

RESULTS of SURVEY

PARCEL "A" = 0.949 Acre

PARCEL "B" = 0.705 Acre

LOCATED IN THE S 1/2 NW 1/4, SECTION 30, T.32 N., R.6 E.
TOWN of MERRILL, LINCOLN COUNTY, WISCONSIN

M253A

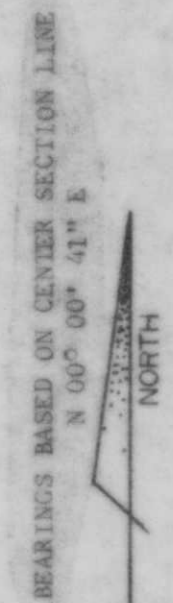
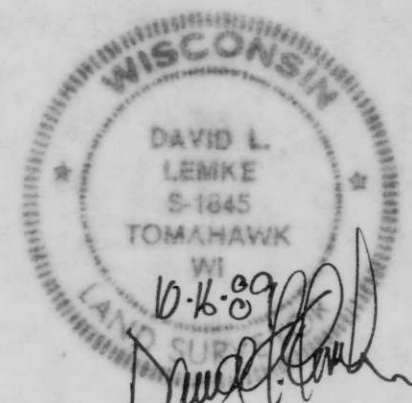
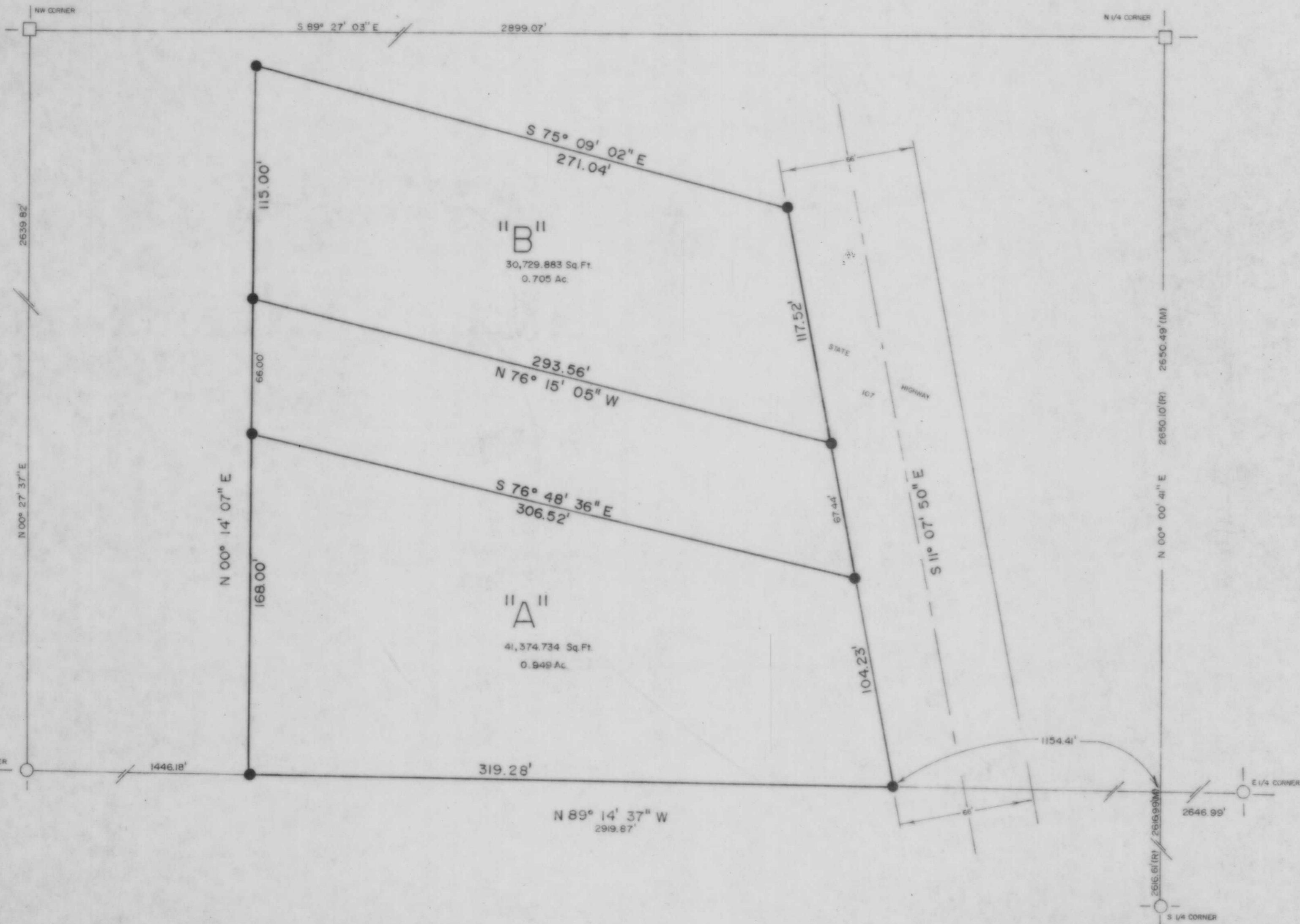

- LEGEND**
- FOUND STONE MONUMENT
 - FOUND ALUMINUM MONUMENT
 - SET 1"x30" IRON BAR MINIMUM WEIGHT 1.13 lb/ft

(RM) DENOTE RECORD MEASURED

RECEIVED AT LINCOLN COUNTY
COURTHOUSE THIS 30 DAY
OF Oct 1989.
Pat Riecke
TAX DESCRIPTION OFFICE

PREPARED BY: THE BOUNDARY HUNTER
David L. Lemke RLS
P.O. Box 442
Tomahawk, Wisconsin 54487
715-453-7035

PREPARED FOR: Kathleen Lokemoen
N3163 Hwy. 107
Merrill, Wisconsin
54452