

LOTS 9, 10, 11, 13 & 14

and part of

LOT 15

BLOCK 7

ORIGINAL PLAT

CITY of TOMAHAWK

being in the

SW 1/4

SECTION 34

T. 35 N., R. 6 E.

LINCOLN COUNTY

WISCONSIN

WISCONSIN AVENUE

TOMAHAWK AVENUE

TOMAHAWK AVENUE

SECOND STREET

SPIRIT AVENUE

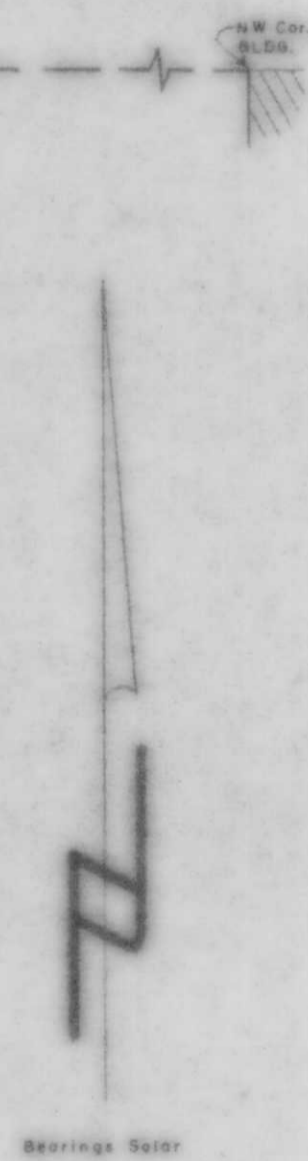
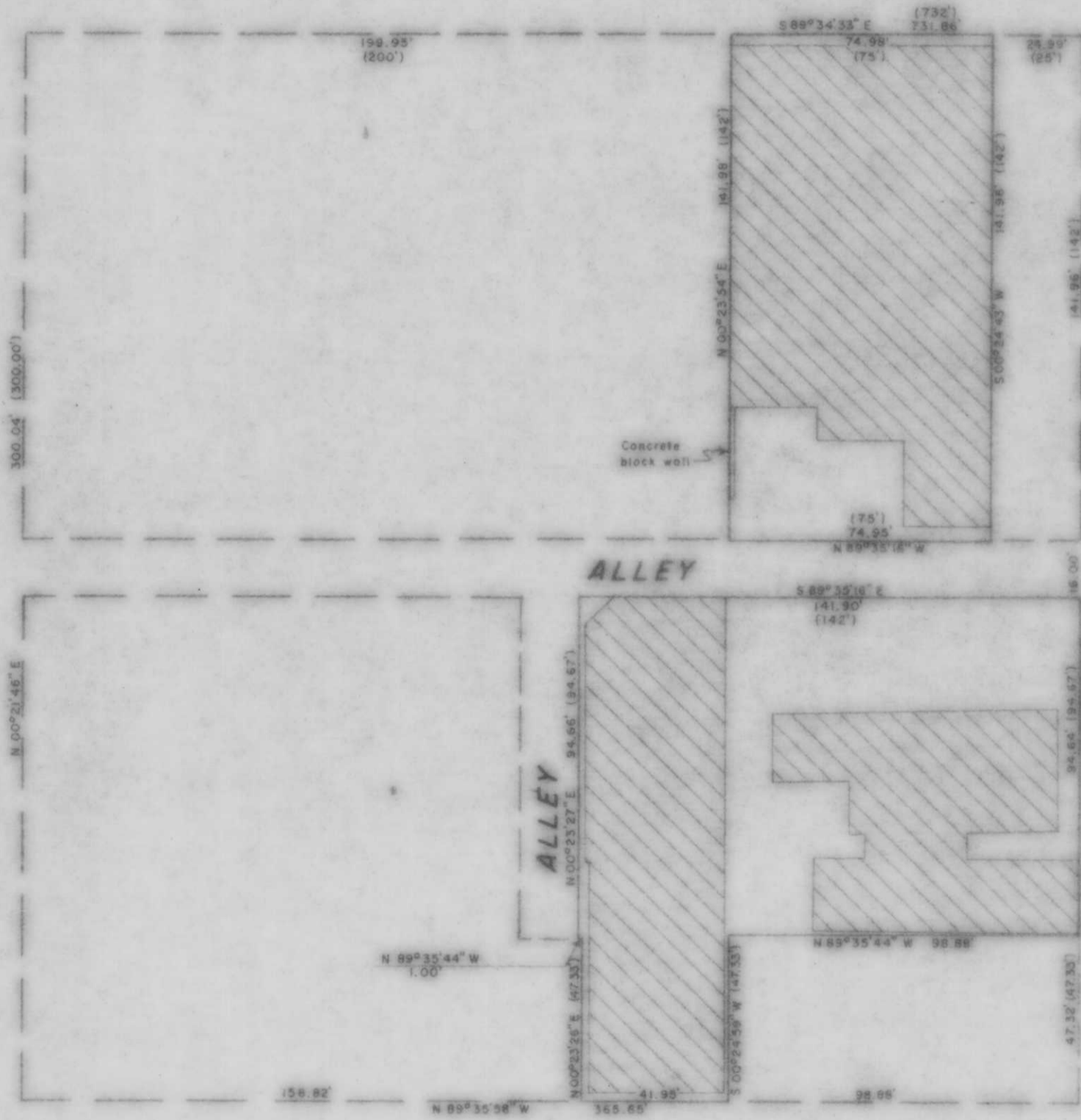

LEGEND

- 1" IRON BOLT FOUND IN PLACE.
- ▨ DENOTES BUILDING
- () INDICATES RECORDED DISTANCE.

RECEIVED AT LINCOLN COUNTY
 COURTHOUSE THIS 27 DAY
 OF 19 89
 [Signature]
 TAX DESCRIPTION OFFICE

B

TIMBERLAND SURVEYORS TOMAHAWK WIS.

SURVEY FOR
LOWELL BRADFISH
 205 W. WIS. AVE.
 TOMAHAWK, WIS.

DATE 17 FEB 89 DWN BY L.J.S. SCALE 1" = 40'

REVISED BY DWG NO. 765

WISCONSIN LAND SURVEYOR [Signature]