

Part of
GOV'T. LOTS 7 & 8
SECTION 36
T. 32 N., R. 6 E.
 Town of Merrill
 Lincoln County, Wis.

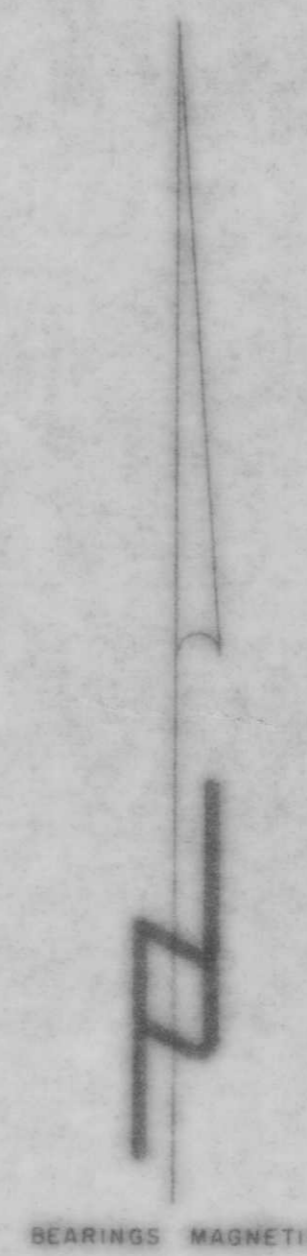
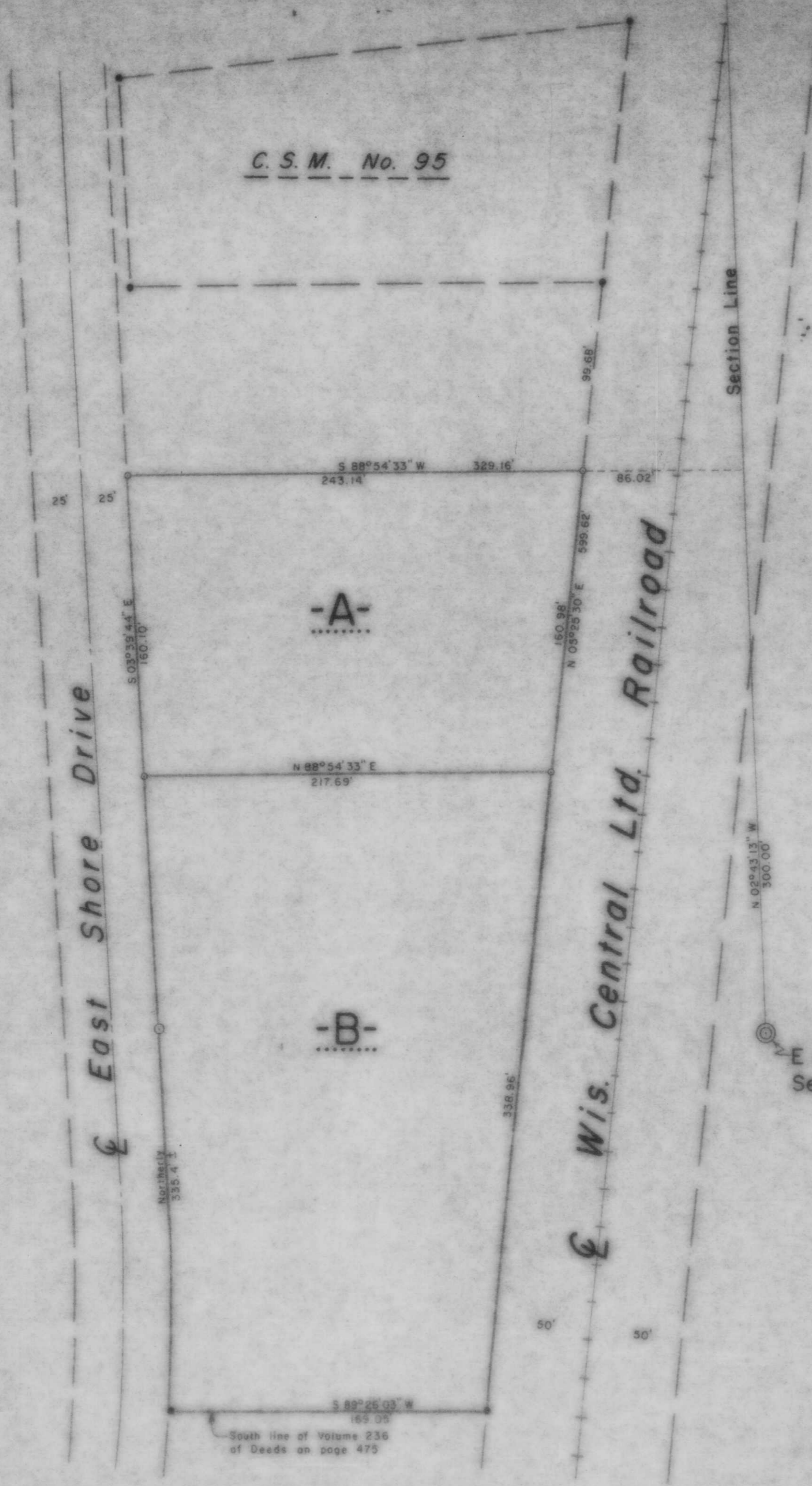

LEGEND

- ⊙ BERNTSEN MONUMENT FOUND IN PLACE.
- 1 1/2" IRON PIPE FOUND IN PLACE.
- 1" IRON PIPE FOUND IN PLACE.
- 1" IRON PIPE SET THIS SURVEY.

RECEIVED AT LINCOLN COUNTY COURTHOUSE THIS 27 DAY OF Sept 1989.

TAX DESCRIPTION OFFICE

B

TIMBERLAND SURVEYORS TOMAHAWK WIS.

WISCONSIN LAND SURVEYOR

SURVEY FOR **BRIAN J. ARNDORFER**
 1029 E. MAIN ST.
 MERRILL, WIS. 54452

DATE 21 APR 89 DWN BY L.J.S. SCALE 1" = 50'

REVISED 7 JUN 89 BY L.J.S. DWG. NO. 768