

Part of
GOV'T. LOT 1
SECTION 21
T. 35 N., R. 5~~W~~ E.
 Town of Wilson
 Lincoln County, Wis.

M251A

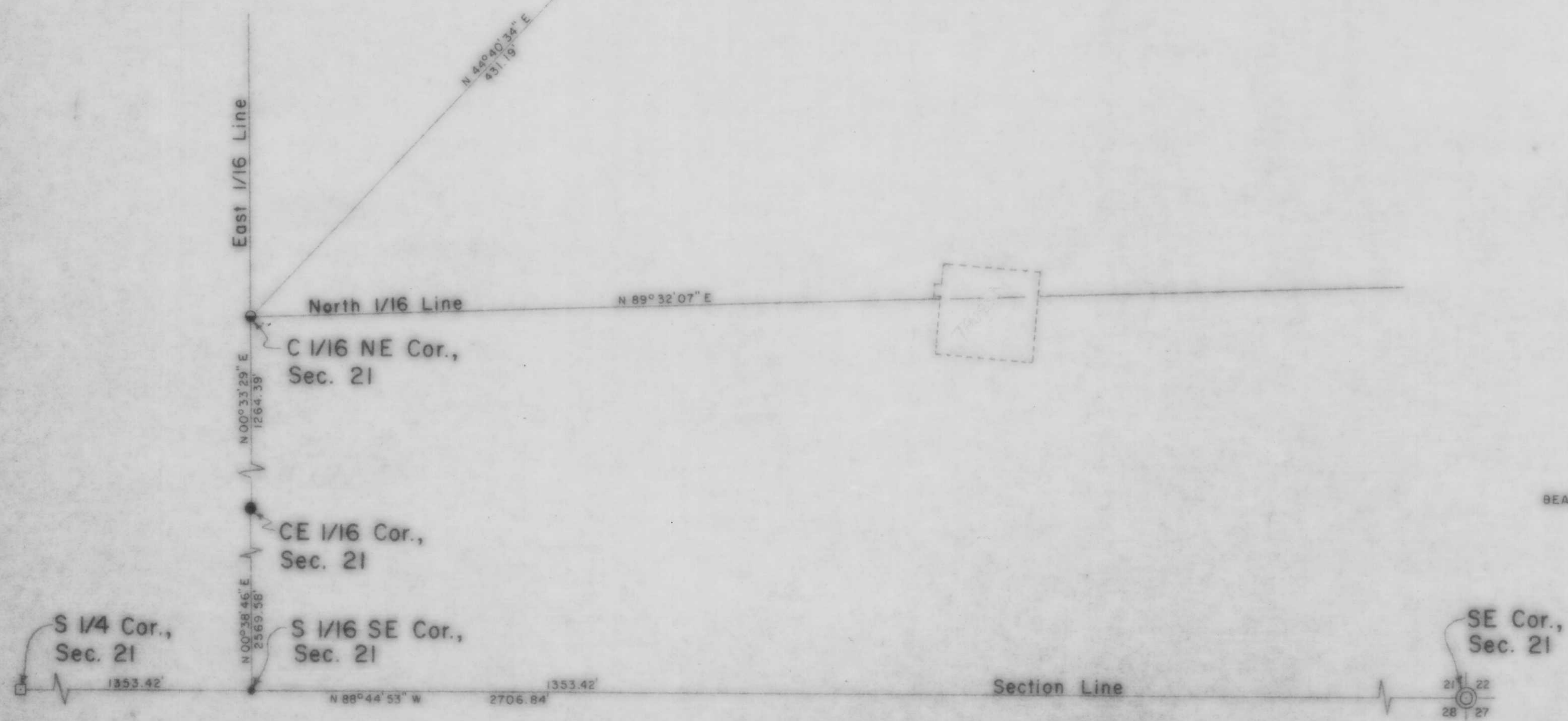

- LEGEND**
- ⊙ BERNTSEN MONUMENT FOUND IN PLACE.
 - 1 1/2" IRON PIPE FOUND IN PLACE.
 - 3/4" IRON ROD FOUND IN PLACE.
 - 1 1/2" IRON PIPE SET ON PREVIOUS SURVEY.
 - 1" IRON PIPE SET THIS SURVEY.
 - DENOTES BUILDING.

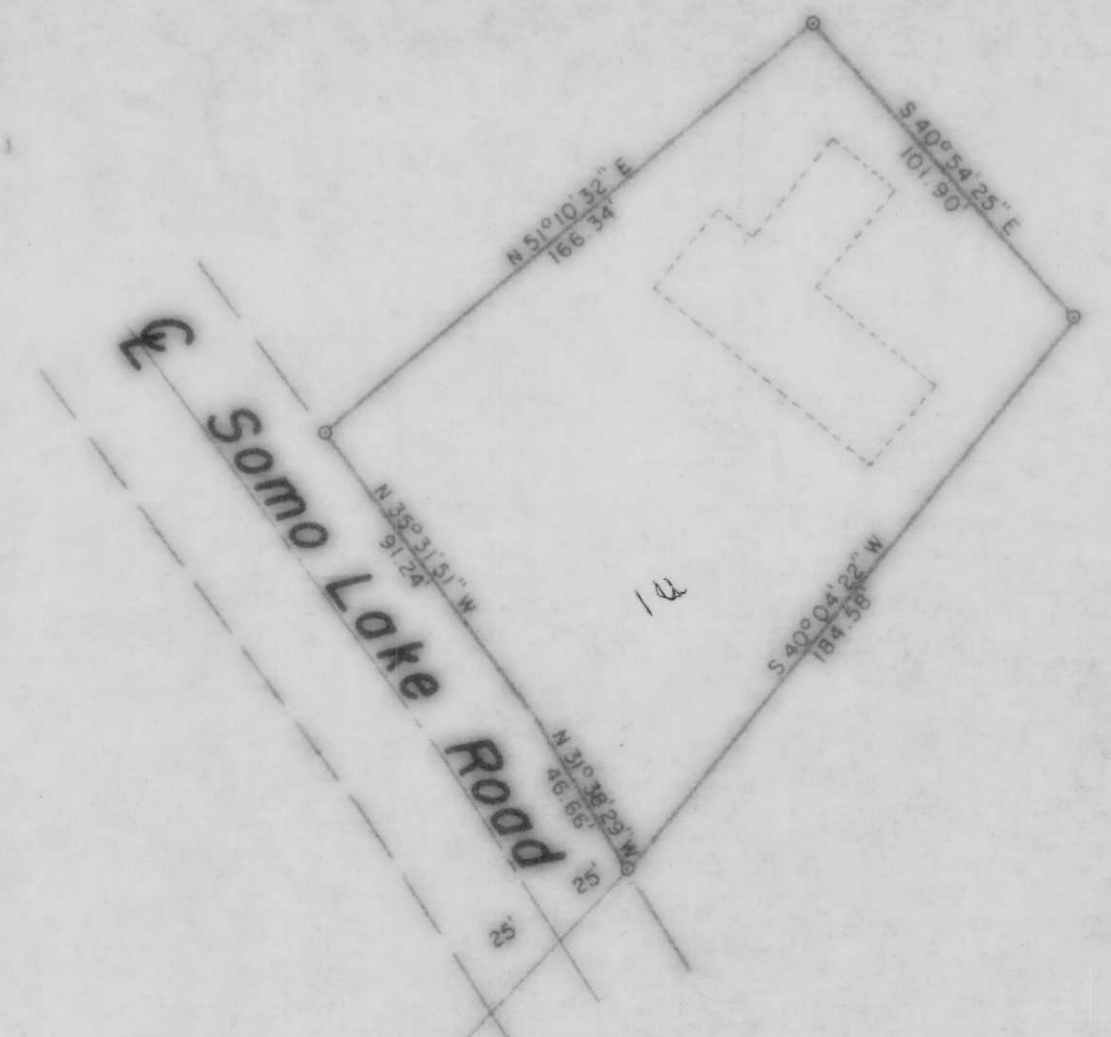
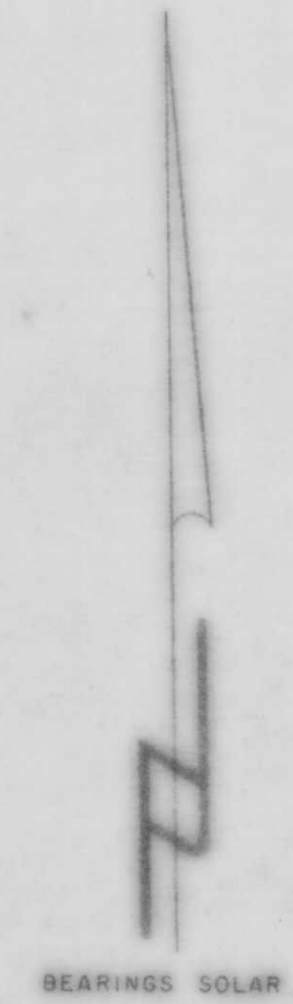

RECEIVED AT LINCOLN COUNTY
 COURTHOUSE THIS 27 DAY
 OF Sept 1989
Scott R. Riecke
 TAX DESCRIPTION OFFICE

TIMBERLAND SURVEYORS TOMAHAWK WIS.

SURVEY FOR
JOHN C. HOOVER
 10750 SOMO LK. RD.
 TOMAHAWK, WIS.

DATE 13 APR 89 DWN BY C.J.S. SCALE 1" = 50'

REVISED BY 769

