

Part of the
SE 1/4
SECTION 26
T. 35 N., R. 5 E.
 Town of Wilson
 Lincoln County, Wis.

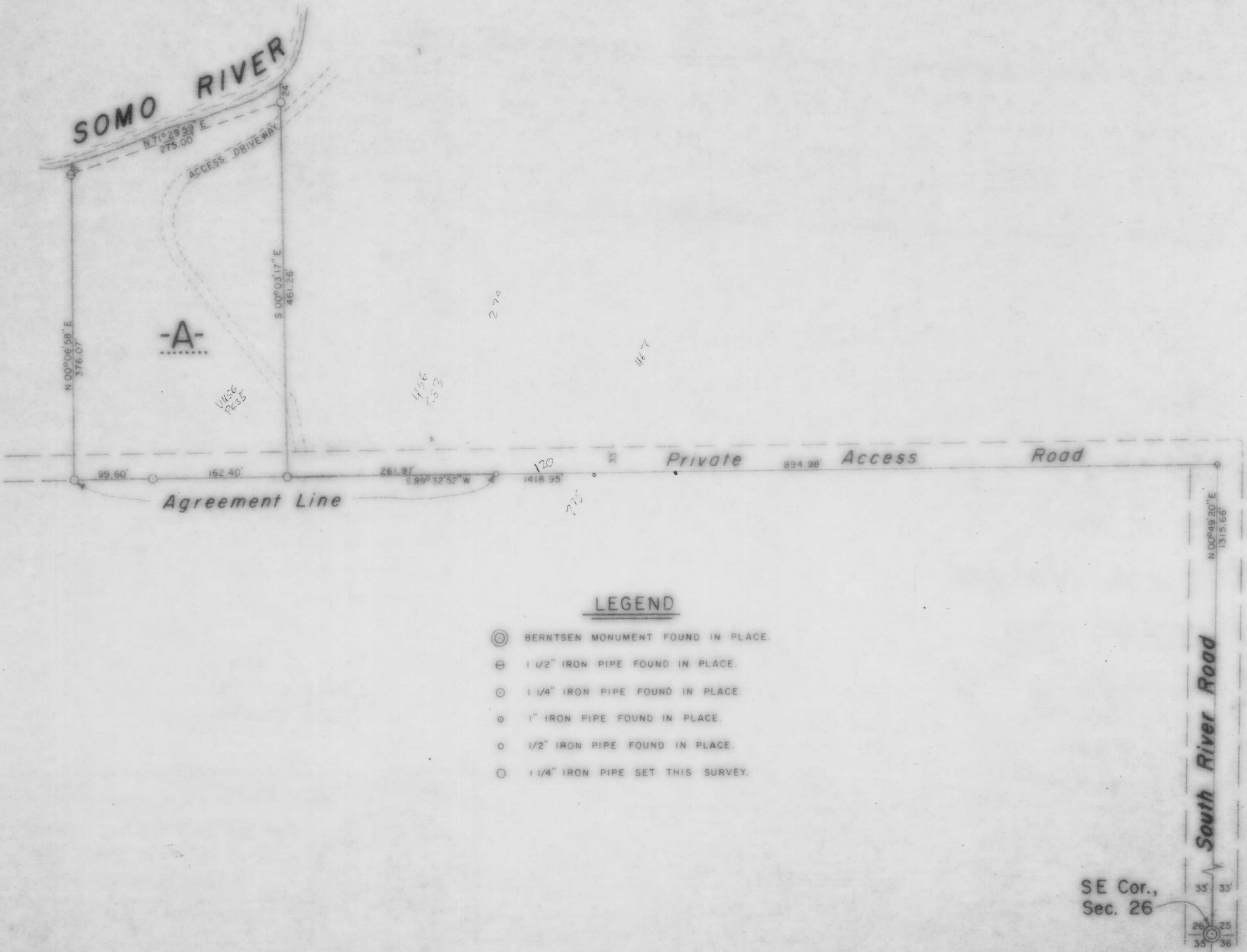

LEGEND

- ⊙ BERRTSEN MONUMENT FOUND IN PLACE.
- ⊖ 1 1/2" IRON PIPE FOUND IN PLACE.
- ⊙ 1 1/4" IRON PIPE FOUND IN PLACE.
- ⊙ 1" IRON PIPE FOUND IN PLACE.
- ⊙ 1/2" IRON PIPE FOUND IN PLACE.
- ⊙ 1/4" IRON PIPE SET THIS SURVEY.



RECEIVED AT LINCOLN COUNTY
 COURTHOUSE THIS 27 DAY
 OF Sept 1989
 BEARINGS SOLAR OF Set
 TAX DESCRIPTION OFFICE

TIMBERLAND SURVEYORS TOMAHAWK WIS.

SURVEY FOR
FRANK WINTERS
RT. 4 BOX 336
SHAWANO, WIS. 54166

DATE 18 MAY 89 DWN. BY L.J.S. SCALE 1" = 100'

REVISOR BY DWG. NO. 770

REVISOR BY

B

SE Cor.,
 Sec. 26