

N 1/4 Cor.,  
Sec. 22

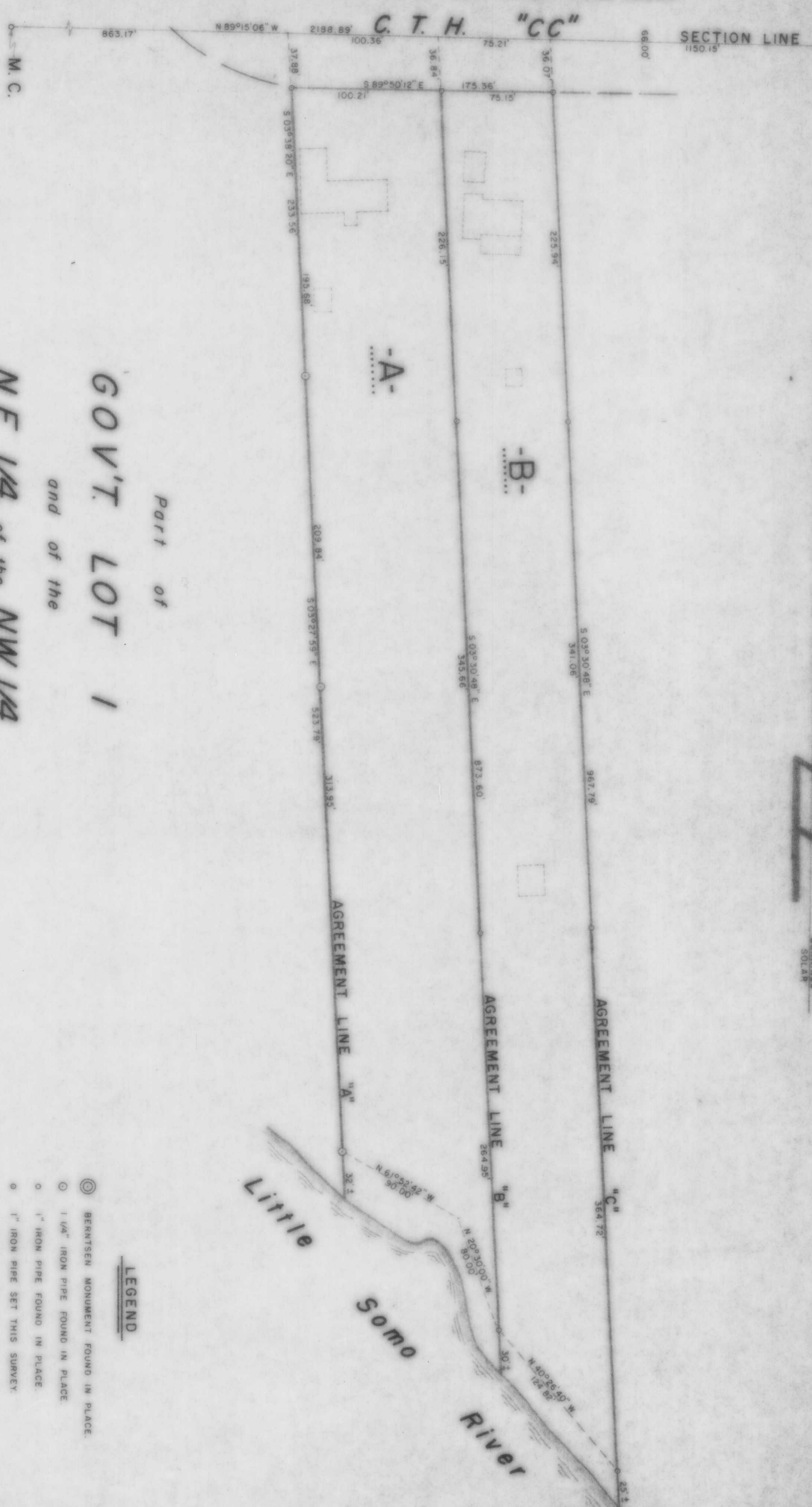

Part of  
**GOV'T. LOT 1**  
 and of the  
**NE 1/4, of the NW 1/4**  
**SECTION 22**  
**T. 35 N., R. 5 E.**  
 Town of Wilson  
 Lincoln County, Wis.

BEARINGS  
SOLAR

Little  
 Somo  
 River

LEGEND

- ⊙ BERTSEW MONUMENT FOUND IN PLACE.
- ⊙ 1 1/4" IRON PIPE FOUND IN PLACE.
- 1" IRON PIPE FOUND IN PLACE.
- 1" IRON PIPE SET THIS SURVEY.
- DENOTE BUILDINGS.

RECEIVED AT LINCOLN COUNTY  
 COURTHOUSE THIS 21 DAY  
 OF July 1989.  
 TAX DESCRIPTION OFFICE

TIMBERLAND SURVEYORS

ED BEDNORSKI, et al.  
 W 8397 C.T.H. "CC"  
 TOMAHAWK, WIS.



DATE	30 JUN 89	DWN BY	L.J.S.	SCALE	1" = 50'
REVISED	BY			DWG NO.	773
REVISED	BY				

M250A