

Part of  
**GOV'T. LOT 2**  
**SECTION 15**  
**T. 35 N., R. 6 E.**  
 Town of Bradley  
 Lincoln County, Wis.

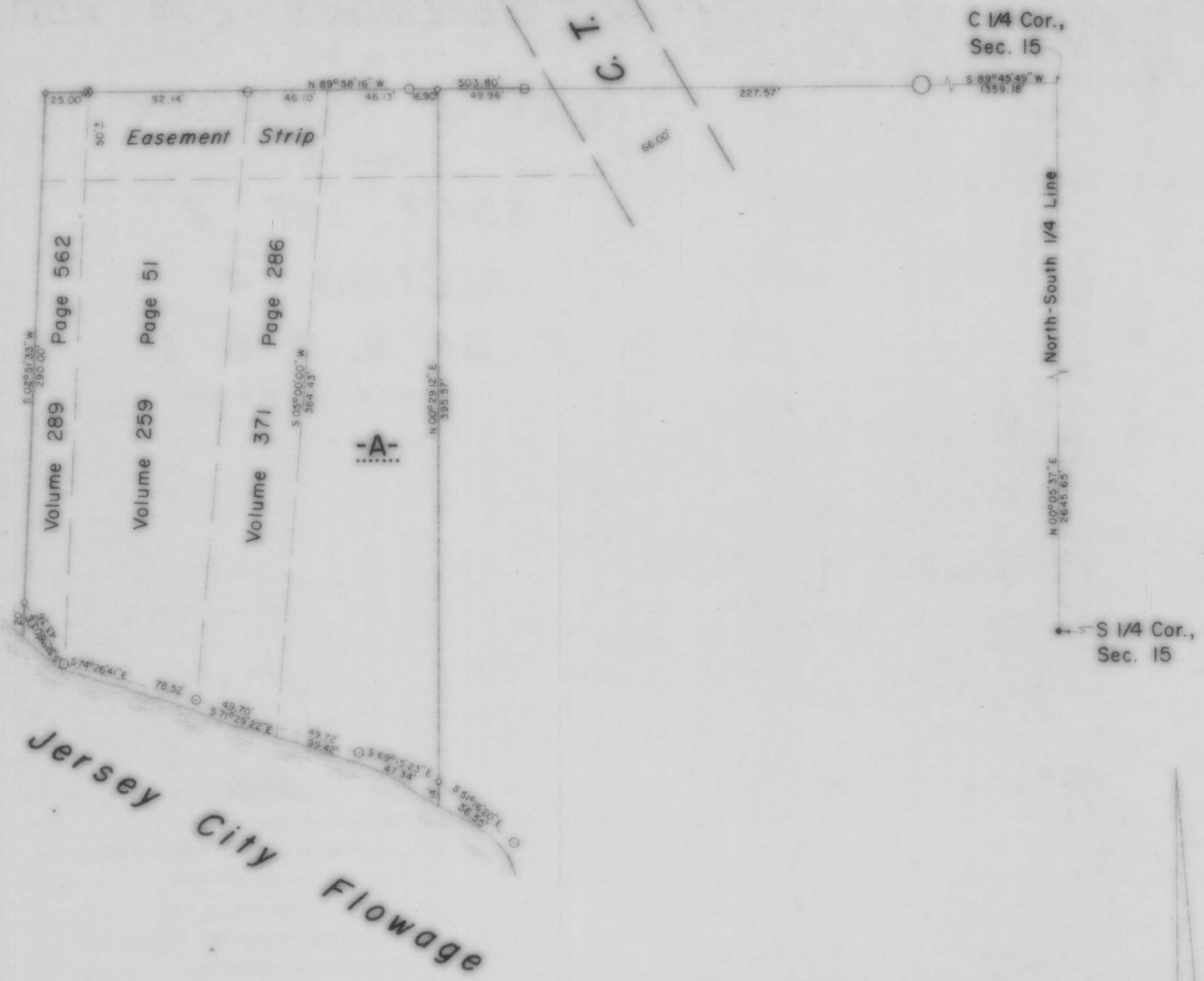

**LEGEND**

- 6" DIAMETER CONCRETE MONUMENT FOUND IN PLACE.
- 1" IRON ROD FOUND IN PLACE.
- ⊗ 2" IRON PIPE FOUND IN PLACE.
- ⊖ 1 1/2" IRON PIPE FOUND IN PLACE.
- 1 1/4" IRON PIPE FOUND IN PLACE.
- 1" IRON PIPE SET THIS SURVEY.
- 3/4" IRON PIPE SET THIS SURVEY.

RECEIVED AT LINCOLN COUNTY  
 COURTHOUSE THIS 27 DAY  
 OF August 1989  
*Bob Rank*  
 TAX DESCRIPTION OFFICE

**B**

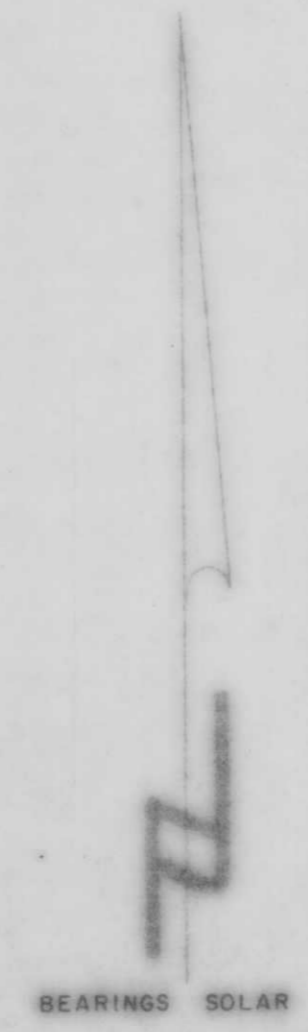

<b>TIMBERLAND SURVEYORS</b>		TOMAHAWK WIS.
SURVEY FOR		
<b>DAVID &amp; LEON WEIZENICKER</b>		
<b>C. T. H. "U"</b>		
<b>TOMAHAWK, WIS.</b>		
DATE 5 JUL 89		DWN. BY L.J.S. SCALE 1" = 50'
REVISED	BY	DWG. NO.
REVISED	BY	<b>786</b>

