

BLOCK 13

BLOCK 2

2

(642)
862.46

ANNA STREET

WILSON AVENUE

ALLEY

TOMAHAWK AVENUE

MARY STREET

BLOCK 12

BLOCK 5

BLOCK 11

66'

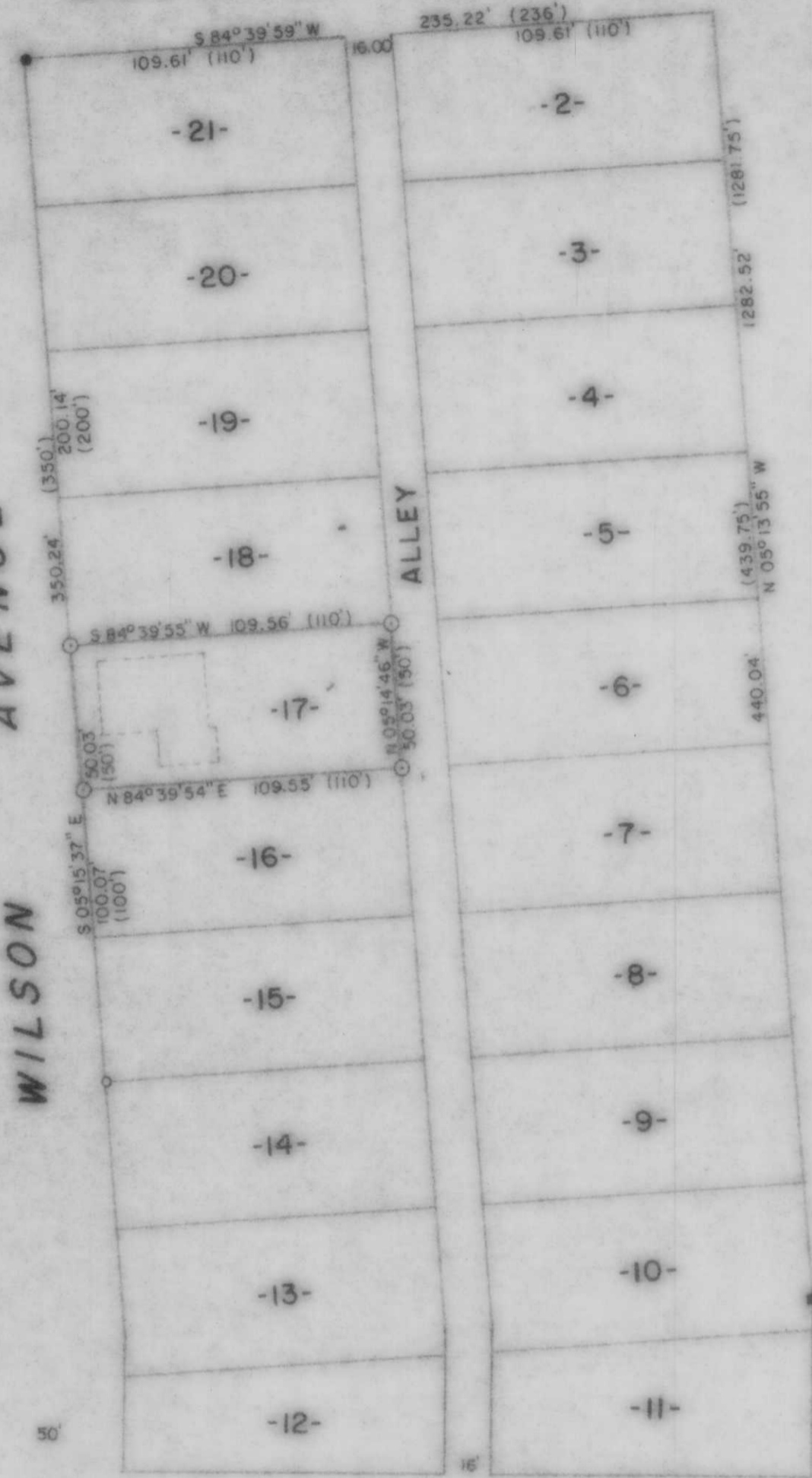

LOT 17
 BLOCK 3
 R. C. THEILMAN'S 2nd ADD.
 to the
 CITY of TOMAHAWK
 being in
 GOV'T. LOT 2
 SECTION 4
 T. 34 N., R. 6 E.
 LINCOLN COUNTY, WIS.

M 248A

LEGEND

- IRON PIN FOUND IN PLACE.
- 3/4" SQUARE IRON BOLT FOUND IN PLACE.
- 1" IRON PIPE FOUND IN PLACE.
- 5/8" IRON ROD FOUND IN PLACE.
- 1/4" IRON PIPE SET THIS SURVEY.
- () PREVIOUSLY RECORDED AS
- DENOTES BUILDING.

RECEIVED AT LINCOLN COUNTY
 COURTHOUSE THIS 27 DAY
 OF Sept 19 89
 Tax Description Office

TIMBERLAND SURVEYORS TOMAHAWK WIS.

SURVEY FOR
EVELYN MAJERUS
 823 S. WILSON AVE.
 TOMAHAWK, WIS.

DATE 29 AUG 89 DWN BY L.J.S. SCALE 1" = 50'

REVISED BY DWG. NO. 795

REVISED BY

BEARINGS SOLAR