

461
79

LOT 13 of PICKEREL LAKE BEACH SUBDIVISION
PART of SECTION 16, T34N, R8E, TOWN of HARRISON,
LINCOLN COUNTY, WISC.

N

BEARINGS REFERENCED TO THE R/W
LINE OF BEAR TRAIL ROAD IS ASSUMED
TO BEAR S 33° 30' 00" W

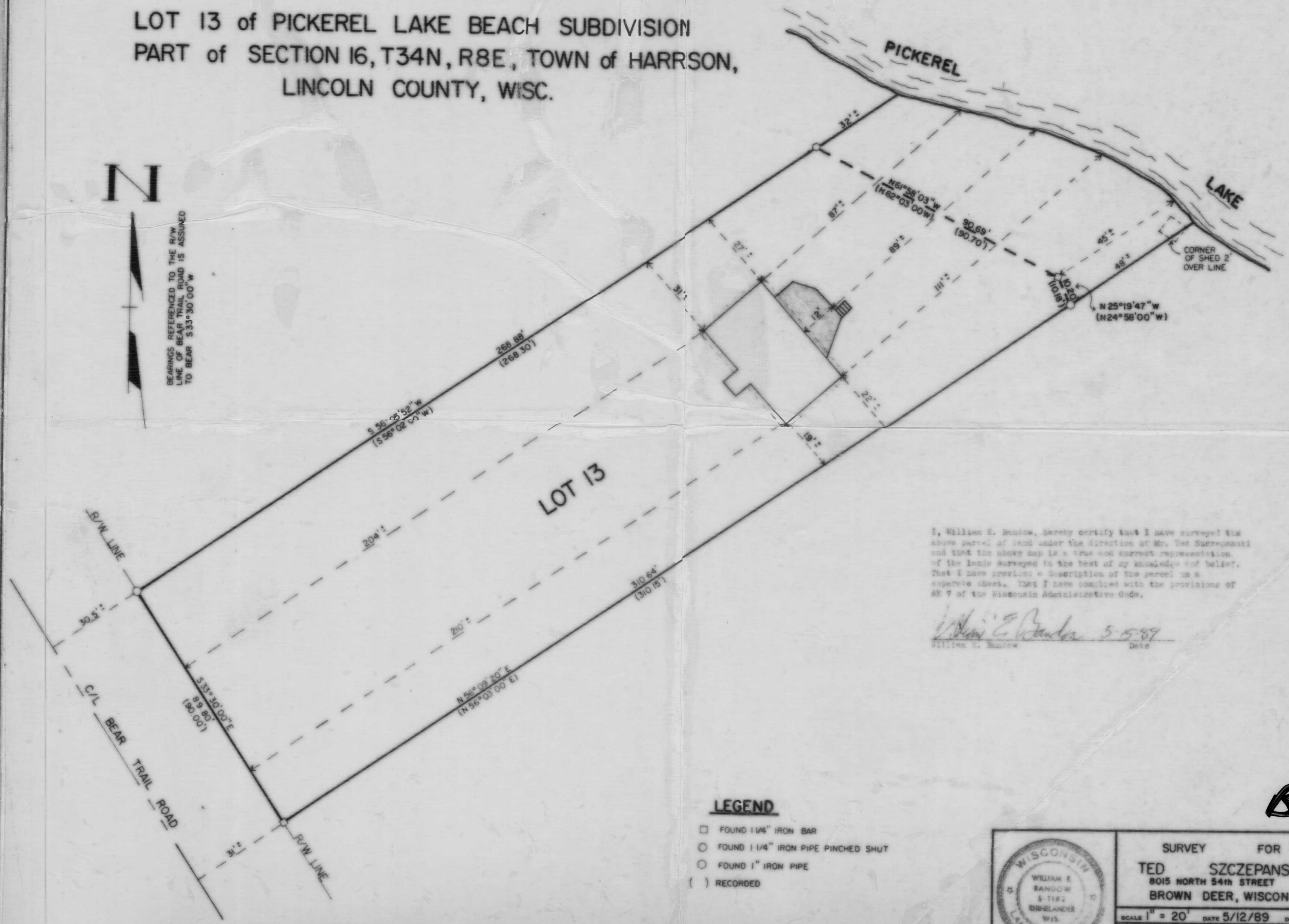

I, William E. Bandow, hereby certify that I have surveyed the above parcel of land under the direction of Mr. Ted Szczepanski and that the above map is a true and correct representation of the lands surveyed to the best of my knowledge and belief. That I have provided a description of the parcel on a separate sheet. That I have complied with the provisions of Art 9 of the Wisconsin Administrative Code.

William E. Bandow 5-15-89
William E. Bandow Date

LEGEND

- FOUND 1 1/4" IRON BAR
- FOUND 1 1/4" IRON PIPE PINCHED SHUT
- FOUND 1" IRON PIPE
- () RECORDED

B

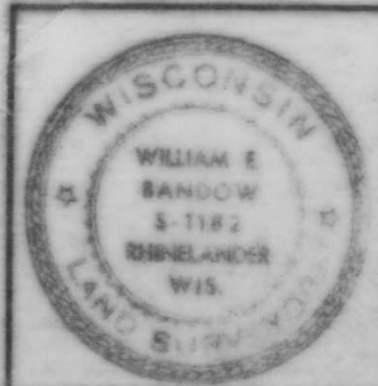

SURVEY FOR TED SZCZEPANSKI 8015 NORTH 54th STREET BROWN DEER, WISCONSIN	
SCALE 1" = 20'	DATE 5/12/89 DWN. BY R.B.
DWG. NO. 7957	GENISOT AND ASSOCIATES, INC. RHINELANDER, WIS.