

Part of
GOV'T. LOT 6
SECTION 10
T. 35 N., R. 6 E.

Town of Bradley
 Lincoln County, Wis.

CLEAR LAKE

M 239 A



BEARINGS SOLAR

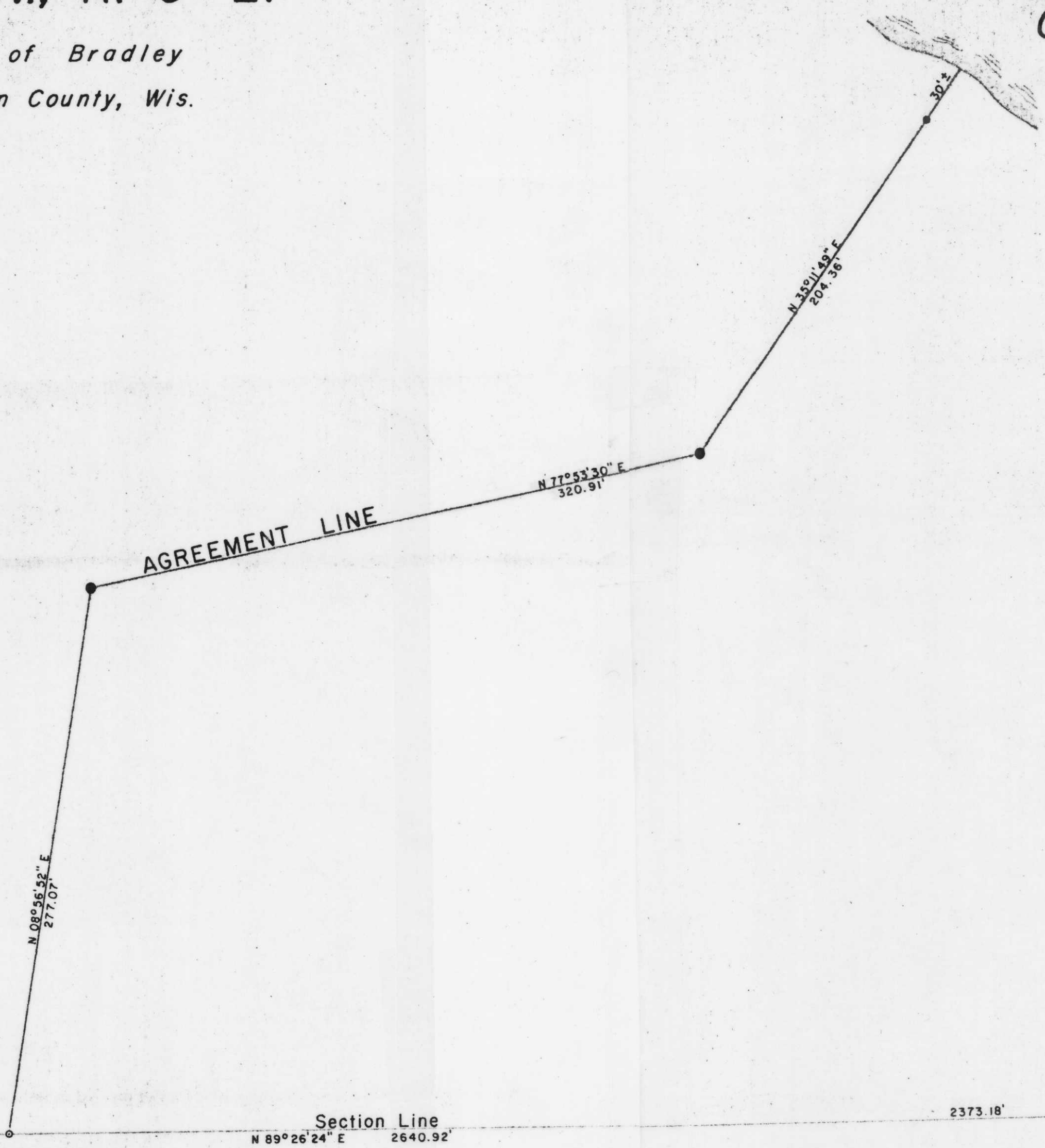

S 1/4 Cor.,
 Sec. 10

LEGEND

- ⊙ BERNTSEN MONUMENT FOUND IN PLACE.
- ⊠ 4" x 4" CONCRETE MONUMENT FOUND IN PLACE.
- 2" IRON PIPE FOUND IN PLACE.
- 1 1/2" IRON PIPE FOUND IN PLACE.
- 1 1/2" IRON PIPE SET THIS SURVEY.

TIMBERLAND SURVEY	
	ROB 149 GR
DATE 15 REVISED	