



PRELIMINARY PLAT

LEGEND

-  Bore Hole
-  Slope exceeding 15%
-  Enclosures denote buildings

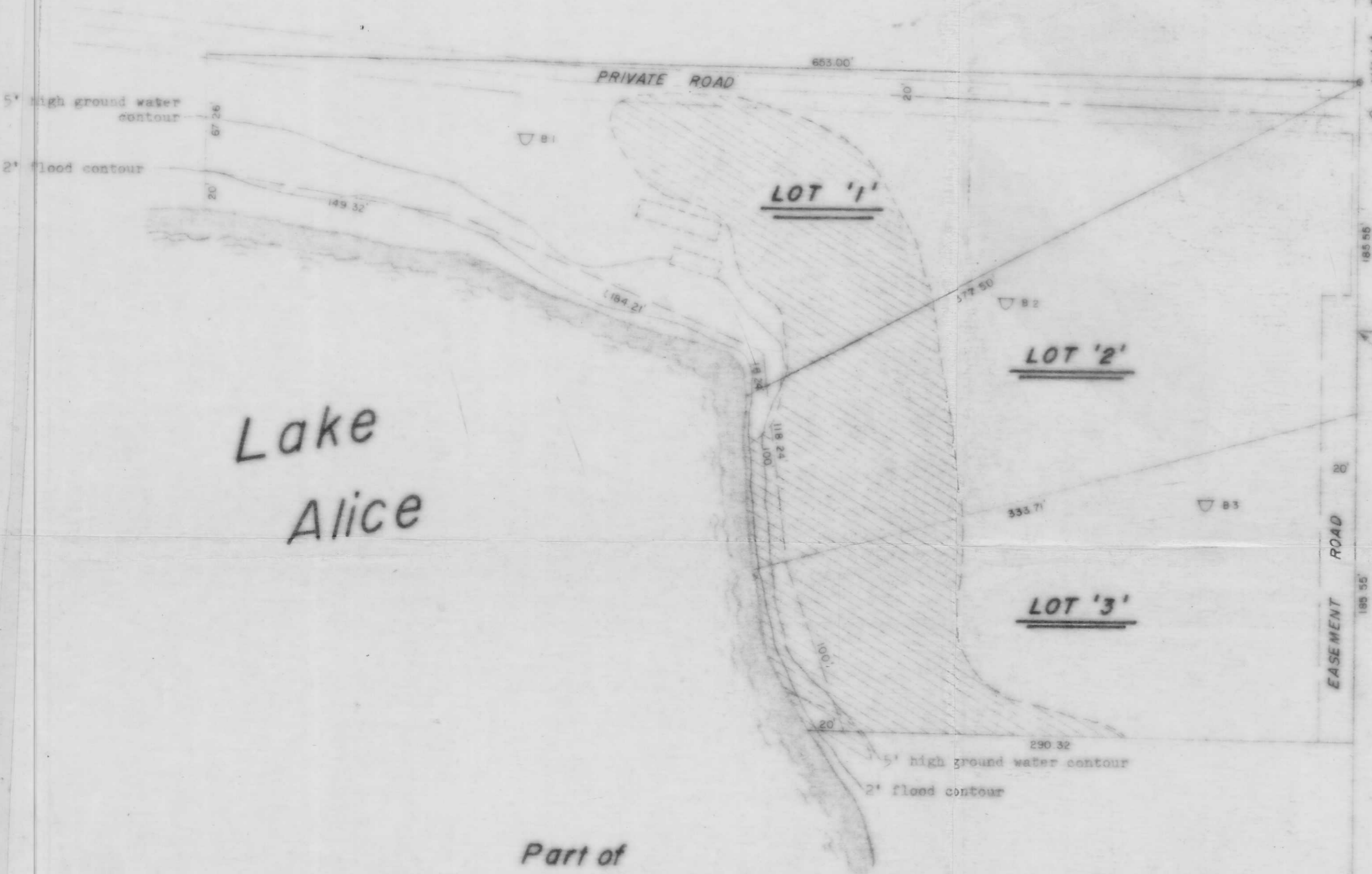

Lake
Alice

Part of
NE 1/4 - NE 1/4
and
SE 1/4 - NE 1/4
Section 28, T.35 N., R.7 E.

Town of King
Lincoln County
Wisc.

Section Line

E 1/16 NE Cor., Sec. 28



SLOPE CERTIFICATION

This is to certify that the slope delineation as shown in the plat hereon is correct to the best of my knowledge and belief.

B

Lester J. Schmit
LESTER J. SCHMIT

Dated this 30th day of October 1977

RECEIVED
OCT 31 1977
Lincoln Co. Zoning Office

TIMBERLAND SURVEYORS		TOMAHAWK WIS.
SURVEY FOR		
Richard Herman		
8009 South Major		
Burbank, ILLinois 60459		
DATE	24 OCT 1977 DWN. BY T.S.	SCALE 1"=50'
REVISED	BY	DWG. NO.
REVISED	BY	213

