

ALICE
LAKE

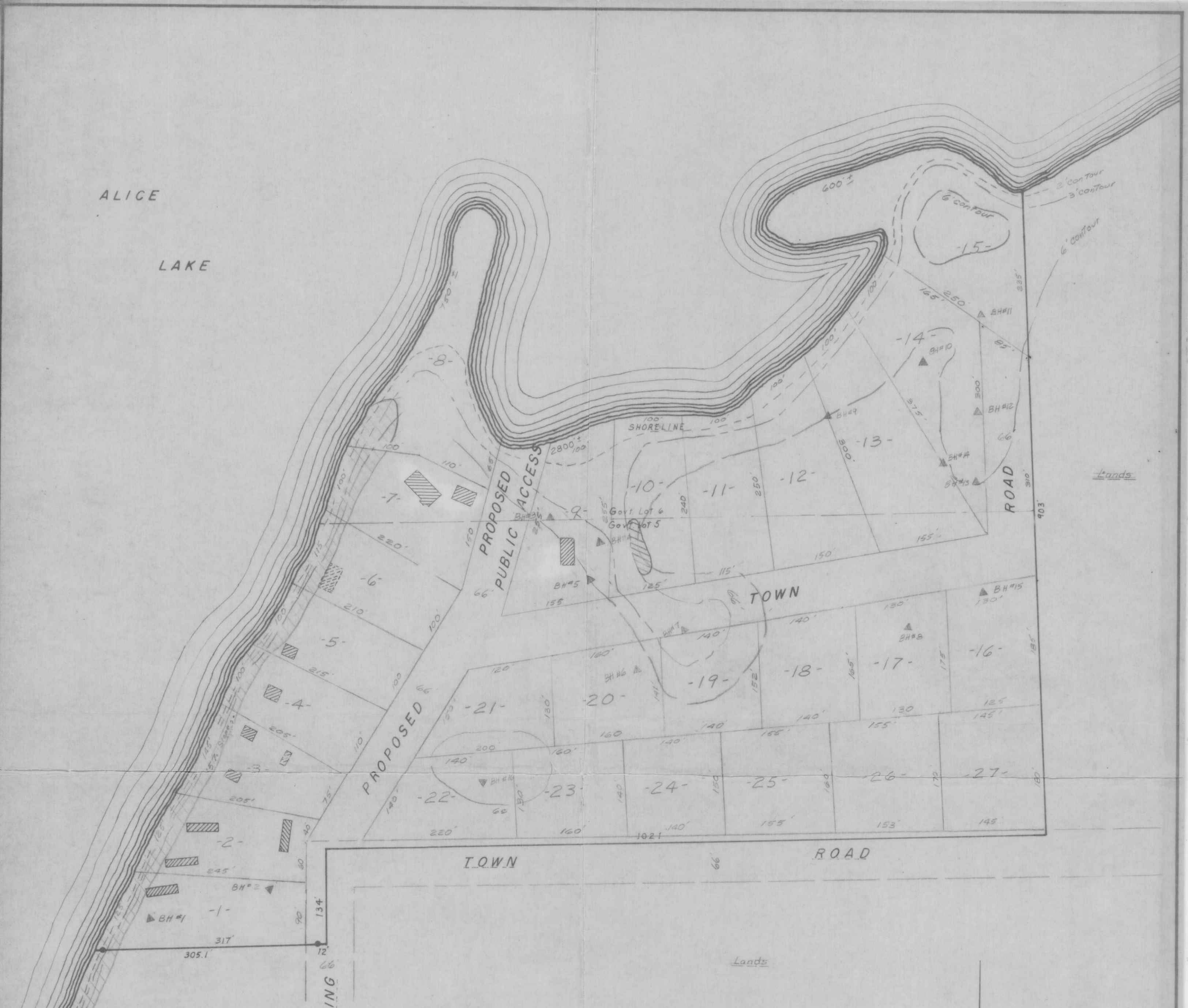

PRELIMINARY
PACKERLAND ESTATES

Part of

GOV'T. LOTS 5 & 6
SECTION 28, T35N, R7E

Lincoln County, Wis.

- = Iron pipe found in place
- 2' Contour
- 3' Contour
- 4' Contour
- ▨ 15.7% Slope
- ▲ = Bore hole



Scale 1"=100'
October, 1970

RECEIVED
DEC 20 1970

Lincoln Co. Zoning Office

Northwoods Surveyors Inc.

John H. Lieder
Land Surveyor
The slope and contour
information shown hereon
is accurate and true to the
best of my knowledge and belief.

M
236^A

J. Rein