

Volume 355

Page 645

Volume 305

Page 659

Part of the
NW 1/4, of the NE 1/4
SECTION 2
T. 35 N., R. 6 E.
 Town of Bradley
 Lincoln County, Wis.

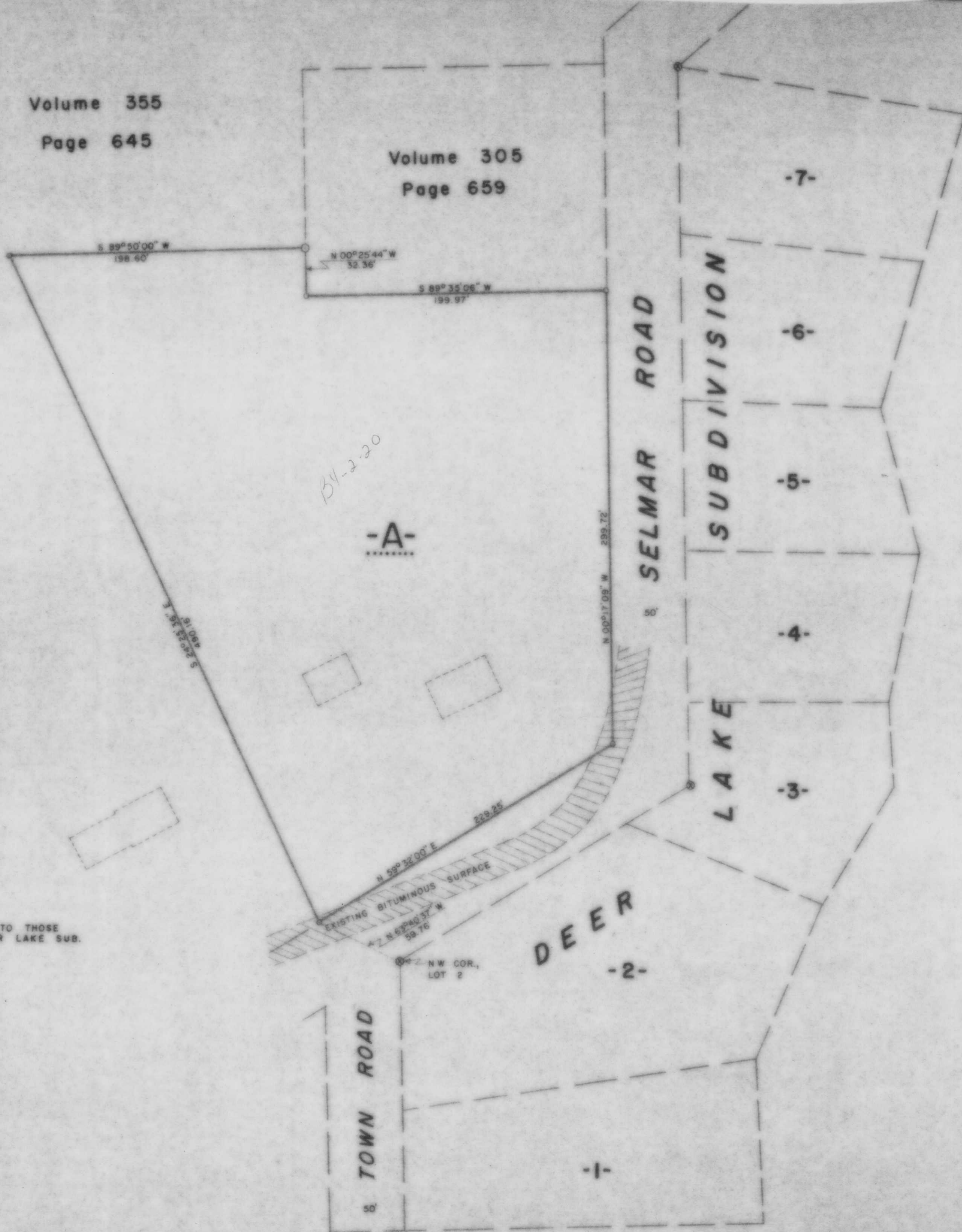

BEARINGS REFERENCED TO THOSE
 ON THE PLAT OF DEER LAKE SUB.

LEGEND

- ⊗ 2" IRON PIPE FOUND IN PLACE.
- ⊙ 1 1/2" IRON PIPE FOUND IN PLACE.
- 1" IRON PIPE FOUND IN PLACE.
- ⦿ 1" IRON PIPE SET THIS SURVEY.
- DENOTES BUILDING.

RECEIVED AT LINCOLN COUNTY
 COURTHOUSE THIS 11 DAY
 OF November 19 88
Pat Prebe
 TAX DESCRIPTION OFFICE

TIMBERLAND SURVEYORS TOMAHAWK WIS.

SURVEY FOR
Harold Selmar Estate
Selmar Road
Tomahawk, Wis.

DATE 21 JUN 88 DWN BY L.J.S. SCALE 1" = 50'

REVISOR BY DWG. NO. 711

REVISOR BY

WISCONSIN LAND SURVEYOR
Heater Schmitz

B