

Part of  
**GOV'T. LOT 2**  
**SECTION 3**  
**T. 34 N., R. 6 E.**  
 CITY of TOMAHAWK  
 Lincoln County, Wis.

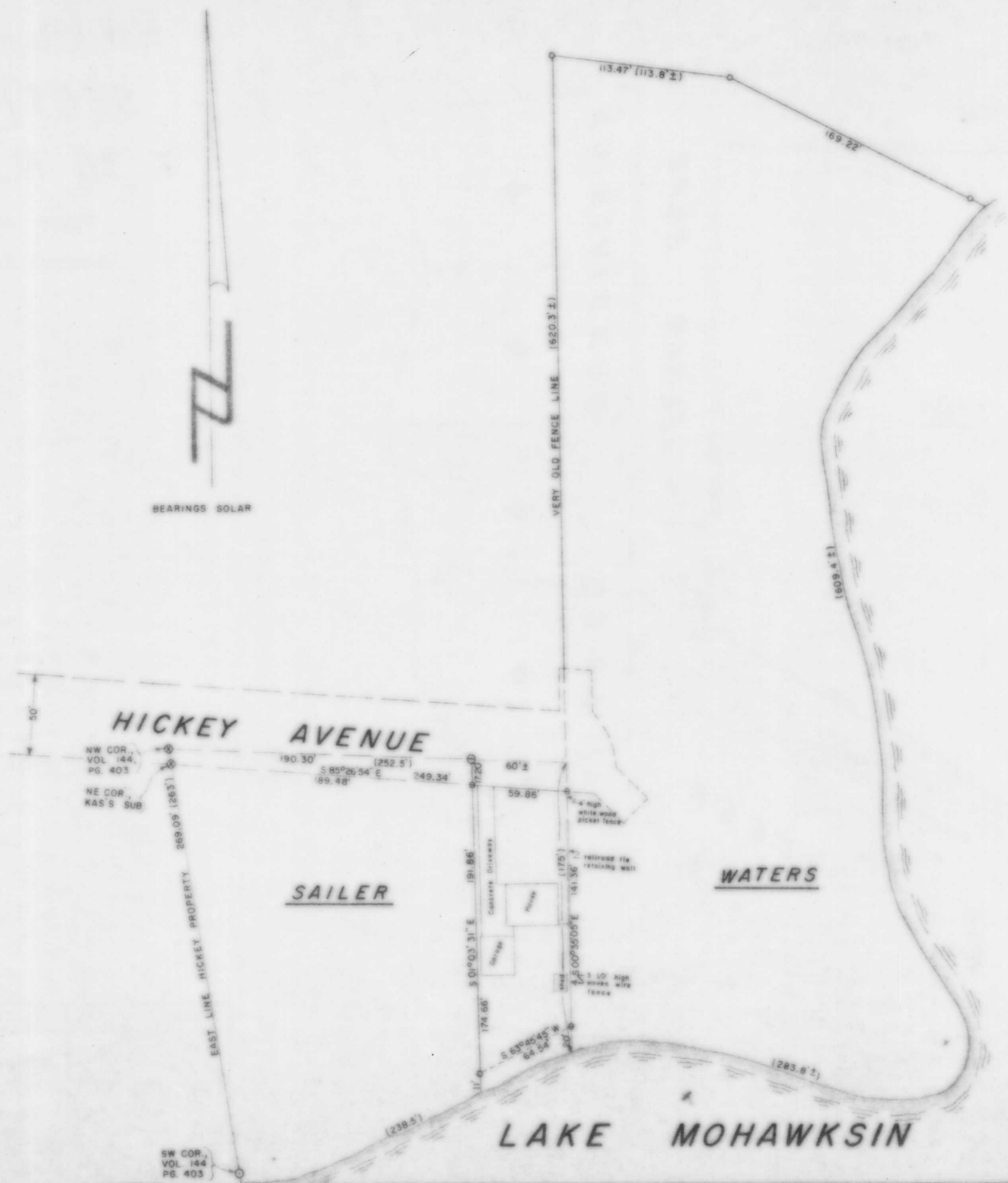

**LEGEND**

- ⊗ 2" IRON PIPE FOUND IN PLACE.
- ⊕ 1 1/2" IRON PIPE FOUND DURING PREVIOUS SURVEY
- ⊙ 1 1/4" IRON PIPE FOUND IN PLACE.
- 1" IRON PIPE FOUND IN PLACE.
- ◊ 3/4" IRON PIPE FOUND IN PLACE.
- ( ) INDICATES DISTANCE PER RECORD DEED
- 1" IRON PIPE SET THIS SURVEY

RECEIVED AT LINCOLN COUNTY  
 COURT HOUSE THIS 11 DAY  
 OF November 19 88  
*Pat Muebe*  
 TAX DESCRIPTION OFFICE

**TIMBERLAND SURVEYORS** TOMAHAWK WIS.

SURVEY FOR  
**ROSEMARY McGEE**  
**3036 N. HOLTON**  
**MILWAUKEE, WIS. 53212**

DATE 8 JUL 88 DWN. BY L.J.S. SCALE 1" = 50'

REVISOR BY DWG. NO.  
 REVISOR BY 714

WISCONSIN LAND SURVEYOR

**M 235 A**