

Part of
A.P. 135
 of the
City of Tomahawk
 being in the
NW 1/4, of the NW 1/4
SECTION 3
T. 34 N., R. 6 E.
 Lincoln County, Wis.

33 34
 4 3
 202.51' NW Cor., Sec. 3
 S 89° 56' 35" E 2664.18' 2461.67' Section Line
 N 1/4 Cor., Sec. 3

Tomahawk Avenue

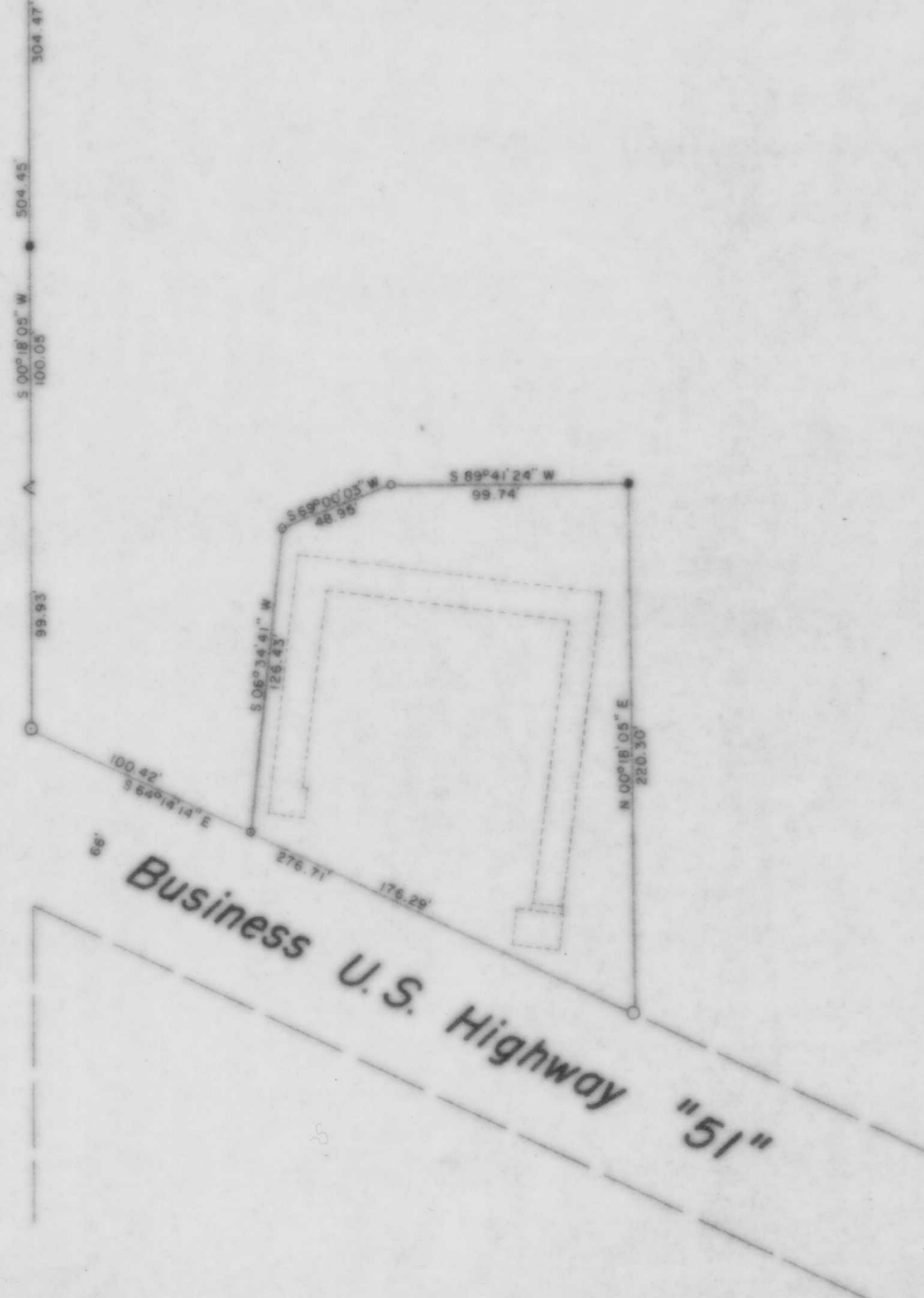

LEGEND

- ⊙ BERNTSEN MONUMENT FOUND IN PLACE.
- 1 1/2" IRON PIPE FOUND IN PLACE.
- ⊕ 1 5/8" IRON PIPE FOUND IN PLACE.
- 1 1/4" IRON PIPE FOUND IN PLACE.
- 1" IRON PIPE FOUND IN PLACE.
- 5/8" IRON PIPE FOUND IN PLACE.
- △ ANGLE IRON FOUND IN PLACE.
- 1" IRON PIPE SET THIS SURVEY.
- DENOTES BUILDING.

RECEIVED AT LINCOLN COUNTY
 COURTHOUSE THIS 11 DAY
 OF November 1988
 Pat Trube
 TAX DESCRIPTION OFFICE

TIMBERLAND SURVEYORS, INC. TOMAHAWK, WIS.	
SURVEY FOR	
GEORGE YOUTSOS EAST KINGS ROAD TOMAHAWK, WIS.	
DATE 20 DEC 87	DWN BY L.J.S. SCALE 1" = 50'
REVISED	BY
REVISED	BY
DWG. NO. 691	

BEARINGS SOLAR