

M 234 A

BEARINGS SOLAR

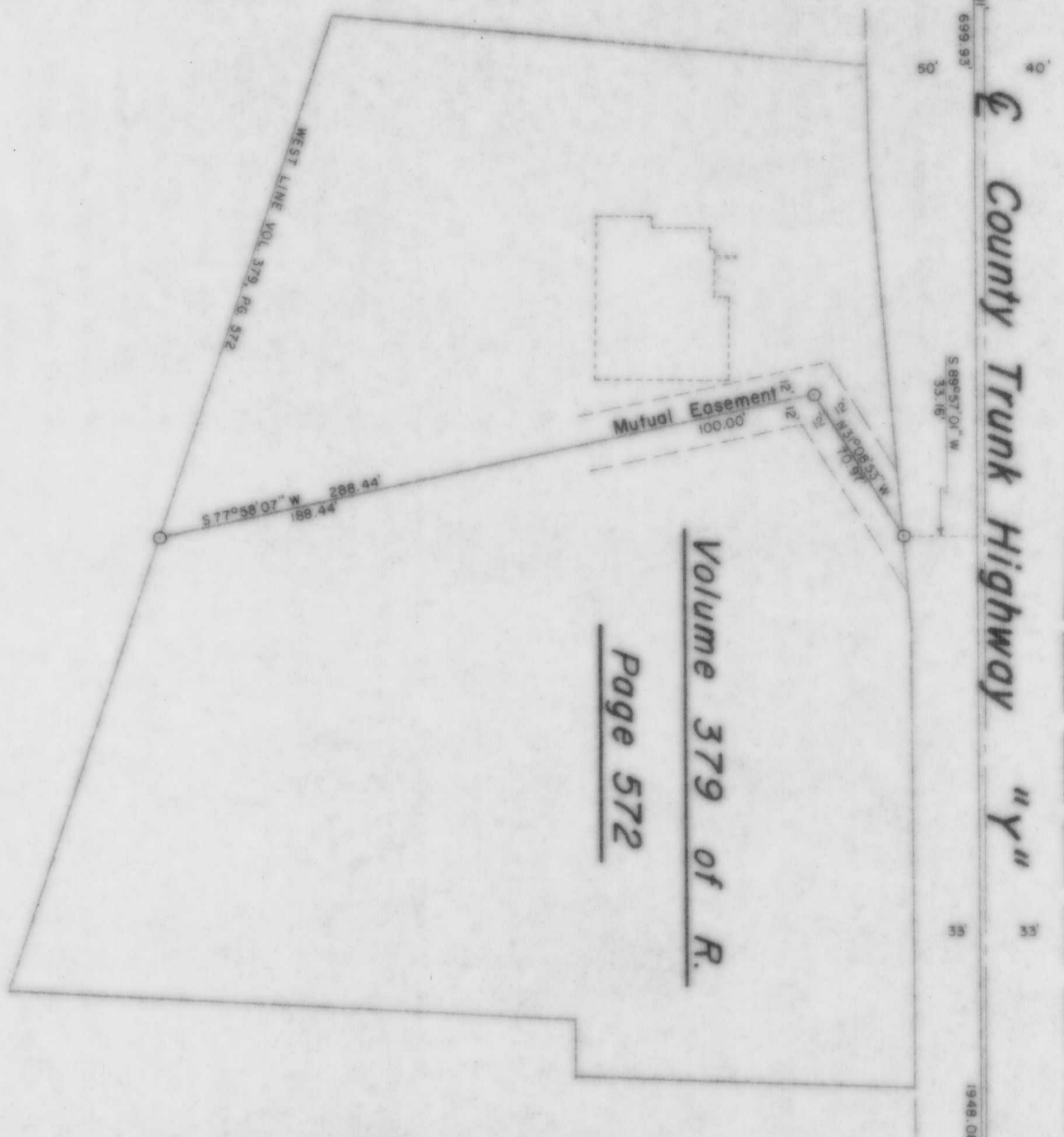

Volume 379 of R.
Page 572

NE Cor., Sec. 8

699.93'

5.00°02'32\" E 2658.01'

Section Line

1948.08'

E 1/4 Cor., Sec. 8

Part of the
NE 1/4, of the NE 1/4
SECTION 8
T. 35 N., R. 6 E
Town of Bradley
Lincoln County, Wis.

- LEGEND**
- ⊙ BERTINSEN MONUMENT FOUND IN PLACE.
 - 1 1/4" IRON PIPE SET THIS SURVEY.
 - DENOTES BUILDING.

RECEIVED AT LINCOLN COUNTY
COURTHOUSE THIS 11 DAY
of November 19 88.
Pat Pruhe
TAX DESCRIPTION OFFICE

TIMBERLAND SURVEYORS, INC. TOMAHAWK, WIS.

WISCONSIN LAND SURVEYOR

Kevin L. Severson

KELVIN L. SEVERSON
N 11611 Hwy. Y
TOMAHAWK, WIS.

DATE 10 DEC 97 OWN BY L.A.S. SCALE 1"=50'

REVISED BY DWG. NO. 690

REVISED BY