

Part of  
**GOV'T. LOT 4**  
**SECTION 16**  
**T. 35 N., R. 5 E.**  
 Town of Wilson  
 Lincoln County, Wis.

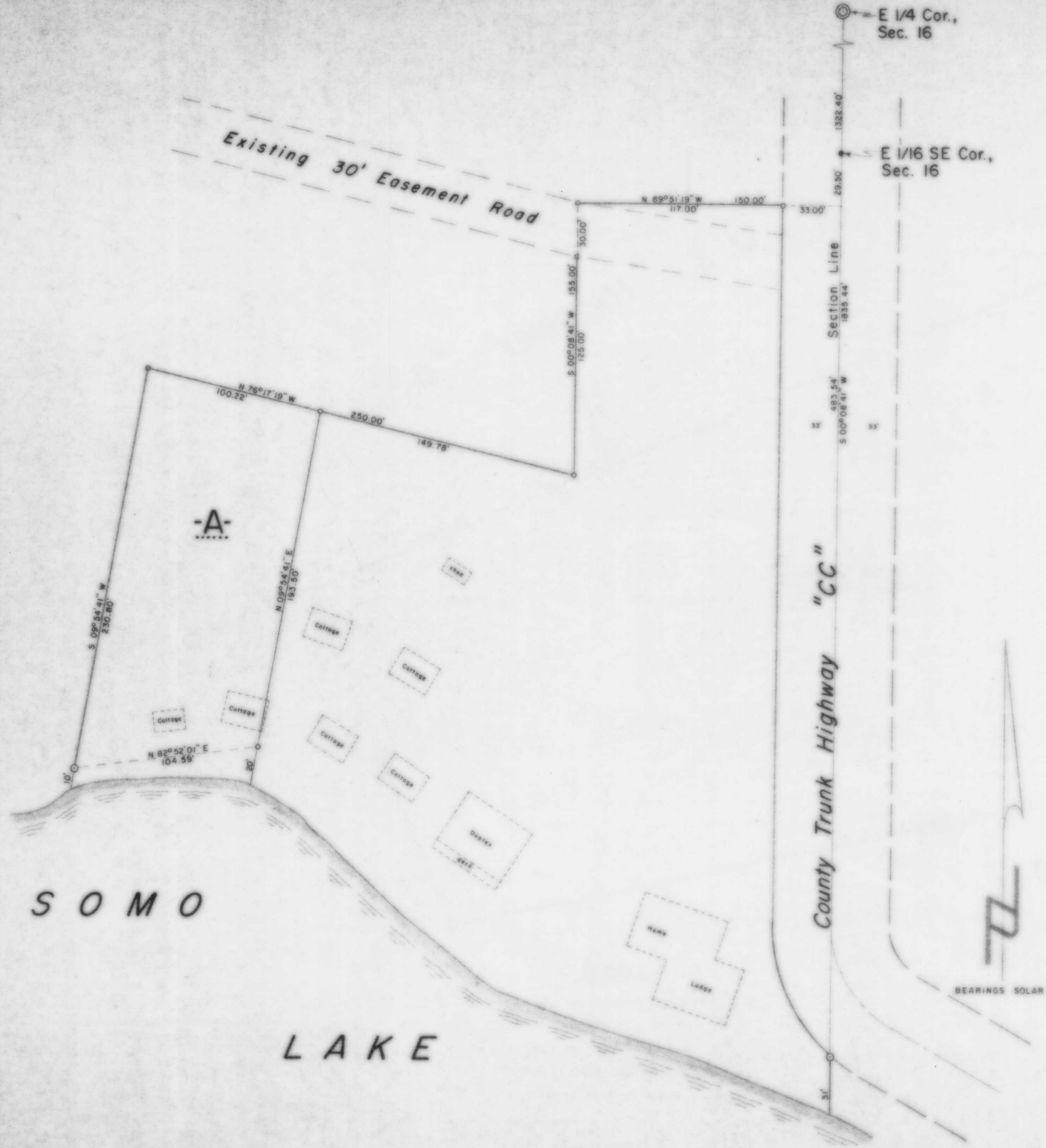

**LEGEND**

- ⊙ BERNTSEN MONUMENT FOUND IN PLACE.
- 1 1/2" IRON PIPE FOUND IN PLACE.
- 1" IRON PIPE FOUND IN PLACE.
- 3/4" IRON ROD FOUND IN PLACE.
- 1" IRON PIPE SET THIS SURVEY.
- DENOTES EXISTING BUILDINGS.

RECEIVED AT LINCOLN COUNTY  
 COURT HOUSE THIS DAY  
 OF *November 11* 19*88*  
 BY *Hat Priebe*  
 TAX DESCRIPTION OFFICE

TIMBERLAND SURVEYORS TOMAHAWK WIS.

WISCONSIN LAND SURVEYOR  
*Lester J. Schmit*

SURVEY FOR  
**DON & ADELE KLEICH**  
**N 10985 C.T.H. "CC"**  
**TOMAHAWK, WIS.**

DATE 30 MAR 88 DWN BY L.J.S. SCALE 1" = 40'  
 REVISED BY DWG. NO. 697