

Part of the
 E 1/2, of the W 1/2
SECTION 3
 T. 34 N., R. 4 E.
 Town of Tomahawk
 Lincoln County, Wis.

M 232A

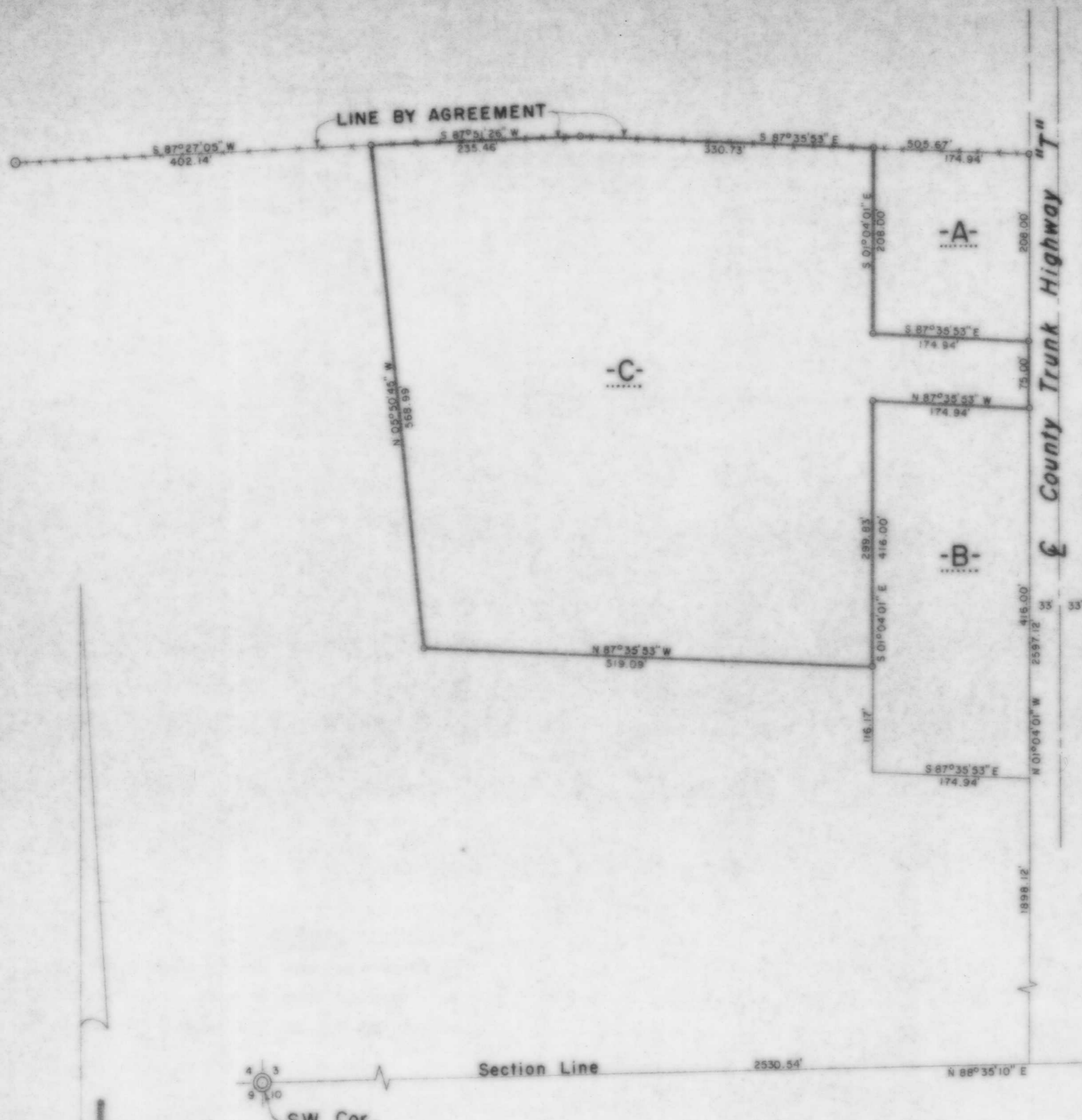

LEGEND

- ⊙ BERNTSEN MONUMENT FOUND IN PLACE.
- 1" IRON ROD FOUND IN PLACE.
- ⊙ 2" IRON PIPE SET THIS SURVEY.
- ⊙ 1 1/2" IRON PIPE SET THIS SURVEY.
- VERY OLD FENCE LINE.

RECEIVED AT LINCOLN COUNTY
 COURTHOUSE THIS 11 DAY
 OF November 19 88
Pat Prude
 TAX DESCRIPTION OFFICE

TIMBERLAND SURVEYORS		<small>TOMAHAWK WIS.</small>
SURVEY FOR Craig & Vicki Madlung R. F. D. 1 Tripoli, Wis. 54564		
	DATE 22 JUL 98	OWN BY L.J.S. SCALE 1" = 100'
	REVISED BY	DWG. NO. 715