

PART of GOVERNMENT LOT No. 3, SECTION 16, T34N, R6E
TOWN of PINE RIVER, LINCOLN COUNTY, WISCONSIN

Part of the
NE 1/4 of the NW 1/4
and part of the
SE 1/4 of the NW 1/4
SECTION 16, T34N, R6E

Bradley Township
Lincoln County, Wisconsin

SPIRIT
RIVER
FLOWAGE

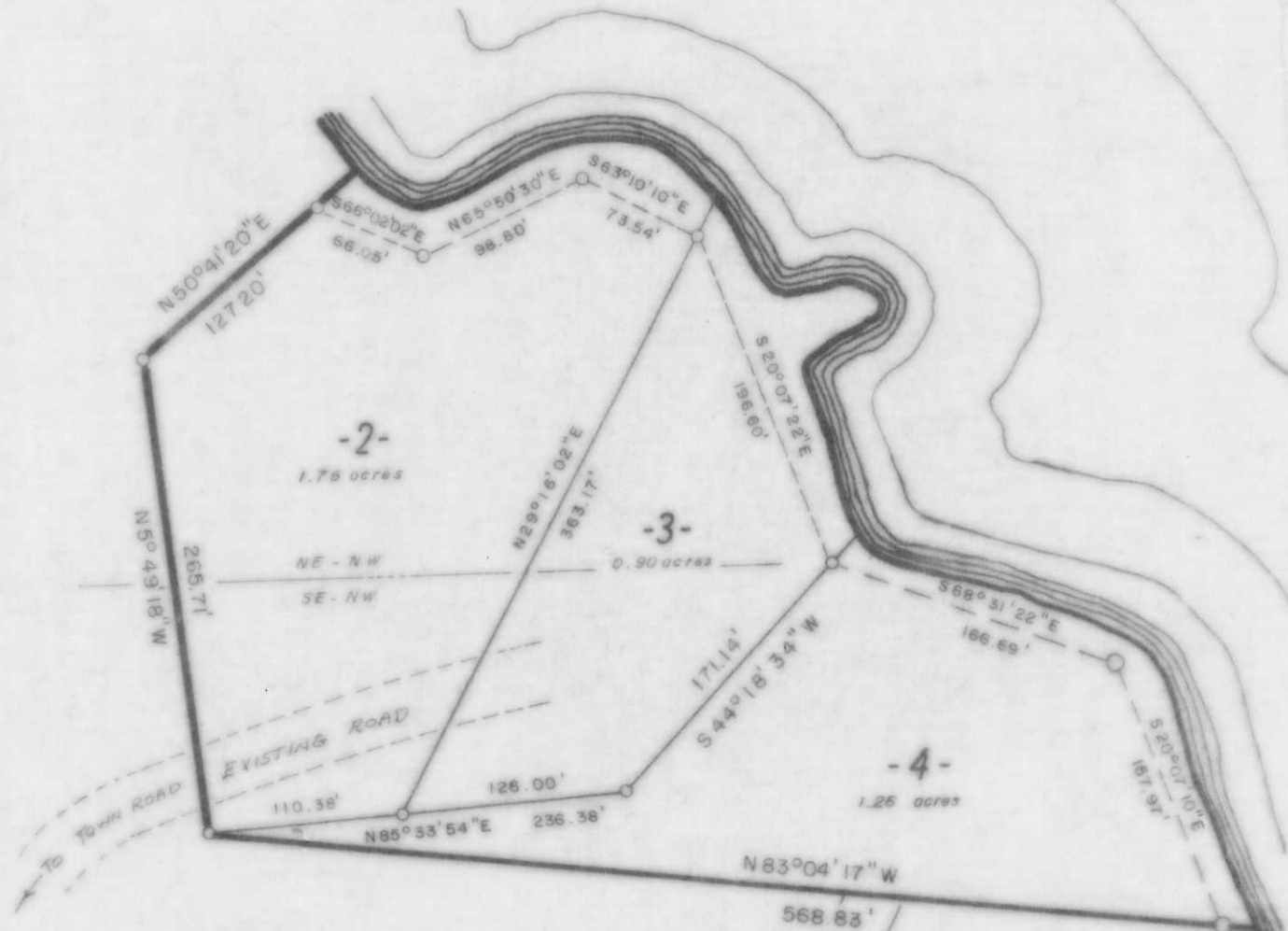

I, John H. Fisher, Registered Land Surveyor S-836 hereby certify that we have surveyed the property shown hereon; that this map is a true and accurate representation thereof; that said survey was performed by order of Doc Schultz, and that we have complied with applicable requirements of s.A.-E 5.01 of the Wisconsin Administrative Code.

John H. Fisher
John H. Fisher R.L.S. S-836
Date: May 18, 1983

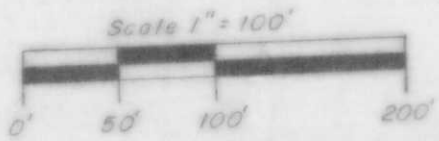

- = Lincoln County Berntsen Monument
- = 3/4" x 30" iron rod, set
- = 2" x 30" iron pipe, set, 3.65 lbs./lin. ft.



Jeffrey W. Austin
Jeffrey W. Austin S-1885
Revised: 5-23-88
(added parcel 4)

STELLING ROAD

Replaced 3/4" iron pipe with 1 1/4" iron pipe over it, with Lincoln County Berntsen Monument, 12' NW of center line.
North power pole No. 287 N38°W, 45.01'
North power pole No. 28 N52°E, 39.62'
North power pole No. 298 S15°W, 150.00'
North 12" Maple N15°W, 84.38'

RECEIVED AT LINCOLN COUNTY
COURTHOUSE THIS 18 DAY
OF January 19 89.
Petrick Priske
TAX DESCRIPTION OFFICE

Drawn by Dennis E. Roberts
3-6 16 346

M 231 A