

Part of the  
**NE 1/4, of the SE 1/4**  
**SECTION 25**  
**T. 35 N., R. 5 E.**  
 Town of Wilson  
 Lincoln County, Wis.

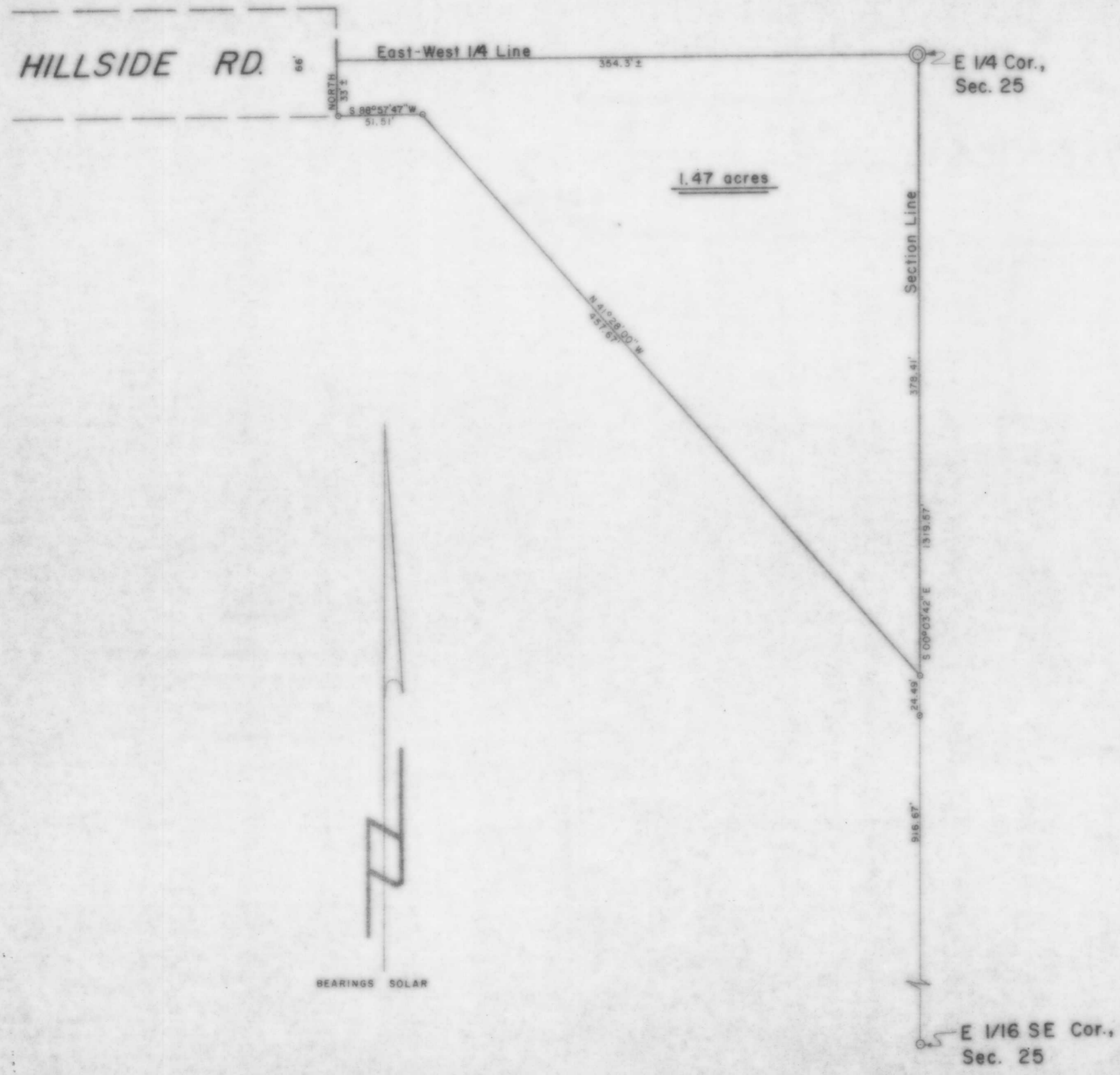

**LEGEND**

- ⊙ BERNTSEN MONUMENT FOUND IN PLACE.
- 1 1/4" IRON PIPE FOUND IN PLACE.
- 1" IRON PIPE SET THIS SURVEY.

RECEIVED AT LINCOLN COUNTY  
 COURTHOUSE THIS 11 DAY  
 OF November 19 88  
*Pat Freibe*  
 TAX DESCRIPTION OFFICE

**TIMBERLAND SURVEYORS, INC.** TOMAHAWK WIS.

SURVEY FOR  
**EUGENE SCHMIT**  
**W 7451 RIVER RD. S.**  
**TOMAHAWK, WIS.**

DATE 18 NOV 87 DWN BY L.J.S. SCALE 1" = 50'

REVISED BY DWG NO  
 REVISED BY **689**

WISCONSIN LAND SURVEYOR  
*Eugene Schmit*