

Part of the
NE 1/4, of the NW 1/4
SECTION 4
T. 35 N., R. 4 E.
 Town of Somo
 Lincoln County, Wis.

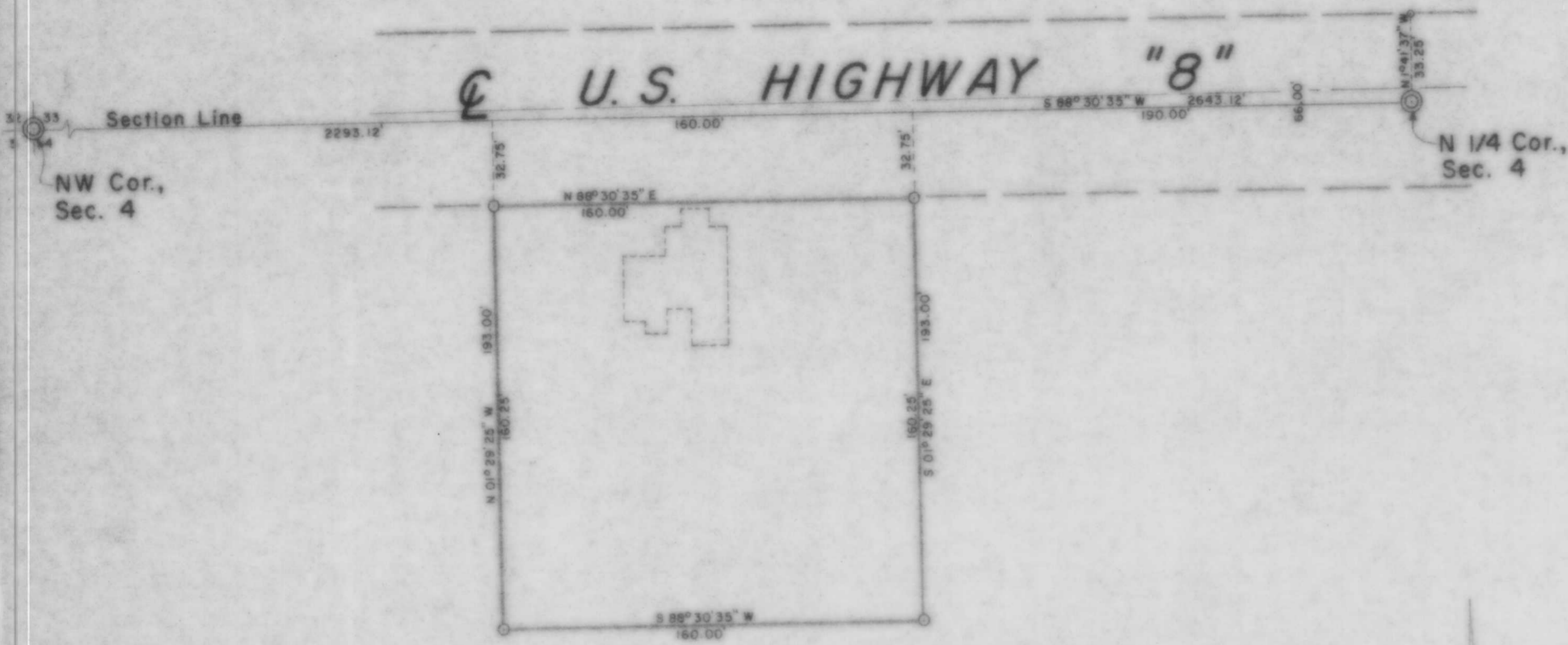

LEGEND

- ⊙ BERNTSEN MONUMENT FOUND IN PLACE.
- 3/4" IRON PIPE FOUND IN PLACE.
- 1 1/2" IRON PIPE SET THIS SURVEY.
- DENOTE BUILDING.

RECEIVED AT LINCOLN COUNTY
 COURTHOUSE THIS 11 DAY
 OF November 19 88
Pat Pruebe
 TAX DESCRIPTION OFFICE

M 230A

BEARINGS SOLAR

TIMBERLAND SURVEYORS, INC. TOMAHAWK WIS.

SURVEY FOR
CARL FELSER
ROUTE 1
TRIPOLI, WIS. 54564

DATE 20 OCT 87 DWN BY L.J.S. SCALE 1" = 40'

REVISED BY DWG. NO. 685

REVISED BY

