

Part of the
NW 1/4, of the SW 1/4
SECTION 13
T. 31 N., R. 6 E.
 Town of Scott
 Lincoln County, Wis.

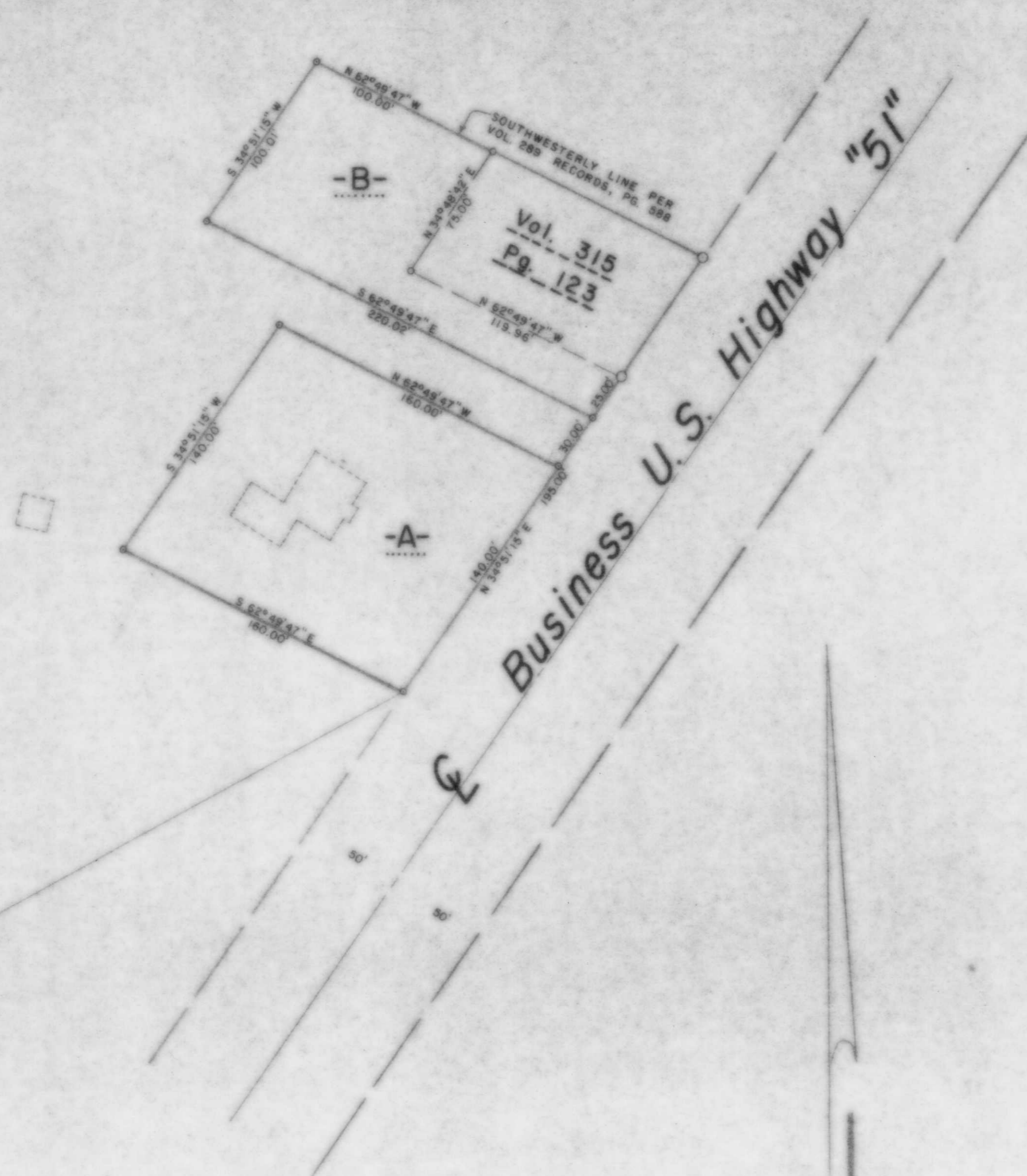

LEGEND

- ⊙ BERNTSEN MONUMENT FOUND IN PLACE.
- 1/4\" IRON ROD FOUND IN PLACE.
- 2\" IRON PIPE FOUND IN PLACE.
- 1 1/4\" IRON PIPE FOUND IN PLACE.
- 1\" IRON PIPE FOUND IN PLACE.
- 1\" IRON PIPE SET THIS SURVEY.
- DENOTES BUILDING.

RECEIVED AT LINCOLN COUNTY
 COURTHOUSE THIS 14TH DAY
 OF November 1988
Pat Priske
 TAX DESCRIPTION OFFICE

TIMBERLAND SURVEYORS, INC. TOMAHAWK WIS.

SURVEY FOR
ROBERT J. WILLIAMS
12510 N. WAUWATOSA RD.
MEQUON, WIS. 53092

DATE 3 NOV 87 OWN. BY L.J.S. SCALE 1\" = 50'

REVISED BY _____ DWG. NO. **688**

REVISED BY _____

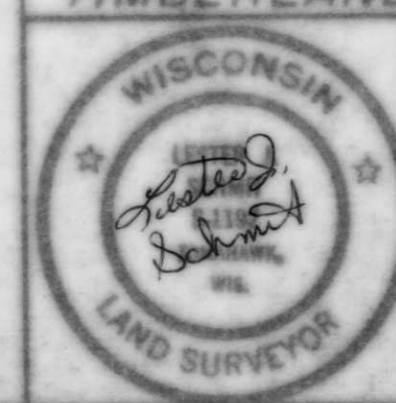

BEARINGS ASSUMED

Section Line
 SW Cor., Sec. 13