

Part of the
SW 1/4, of the NE 1/4
SECTION 22
T. 35 N., R. 6 E.

Town of Bradley
 Lincoln County, Wis.

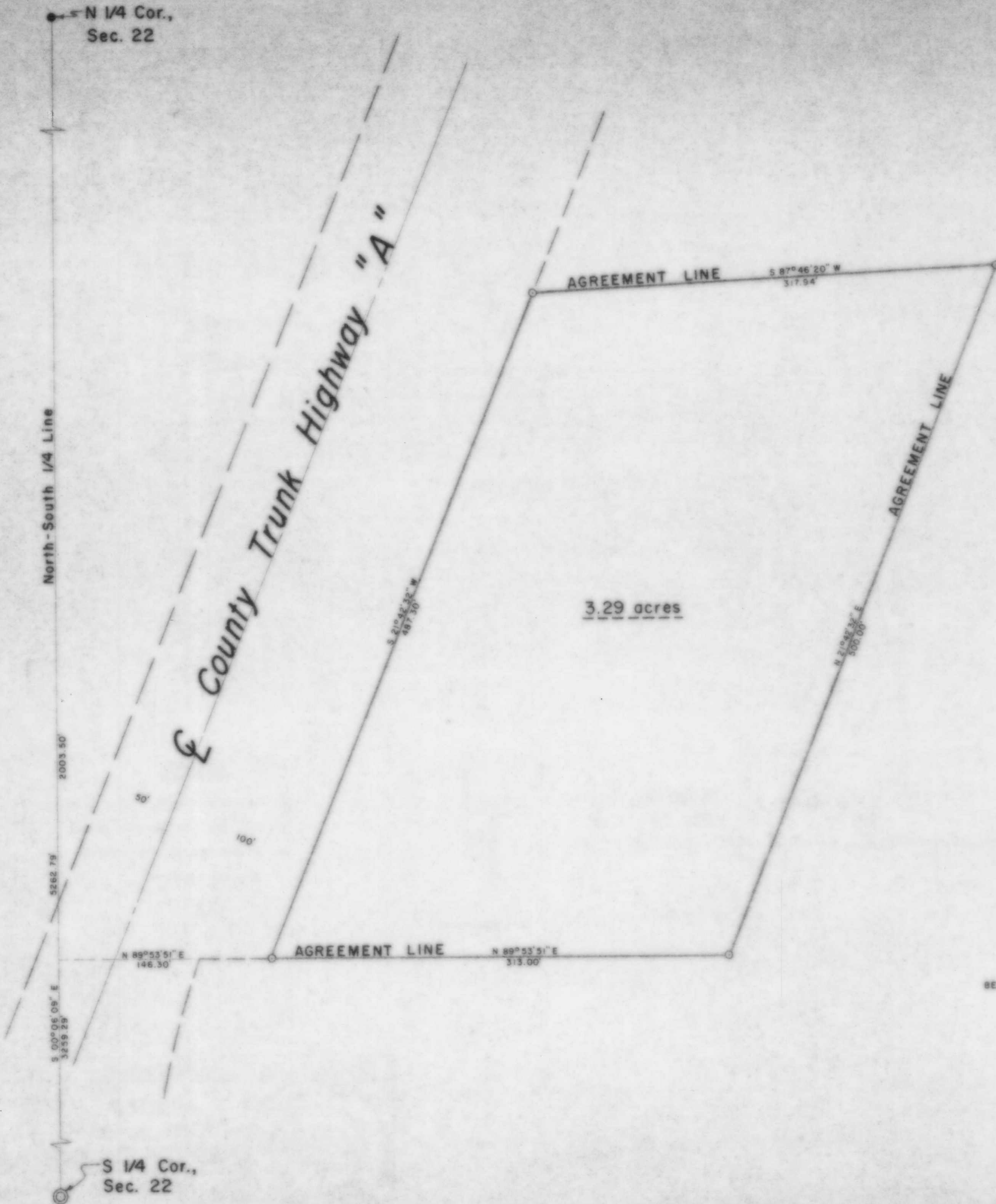

LEGEND

- ⊙ BERNTSEN MONUMENT FOUND IN PLACE.
- 1" IRON ROD FOUND IN PLACE
- 1 1/2" IRON PIPE SET THIS SURVEY.

RECEIVED AT LINCOLN COUNTY
 COURTHOUSE THIS 14th DAY
 OF November 1988
Pat Aubie
 TAX DESCRIPTION OFFICE

TIMBERLAND SURVEYORS TOMAHAWK WIS.

SURVEY FOR
CERNY'S GREENHOUSE
N10856 Hwy '51' N.
TOMAHAWK, WIS.

DATE 7 AUG 88 DWN BY L.J.S. SCALE 1" = 30'
 REVISED 19 SEP 88 BY L.J.S. DWG. NO.
 REVISED 27 SEP 88 BY L.J.S. **712**

WISCONSIN LAND SURVEYOR
Robert Schmitt

N 1/4 Cor.,
 Sec. 22

S 1/4 Cor.,
 Sec. 22