

Part of the
SW 1/4, of the SW 1/4
SECTION 13
T. 35 N., R. 6 E.
 Town of Bradley
 Lincoln County, Wis.

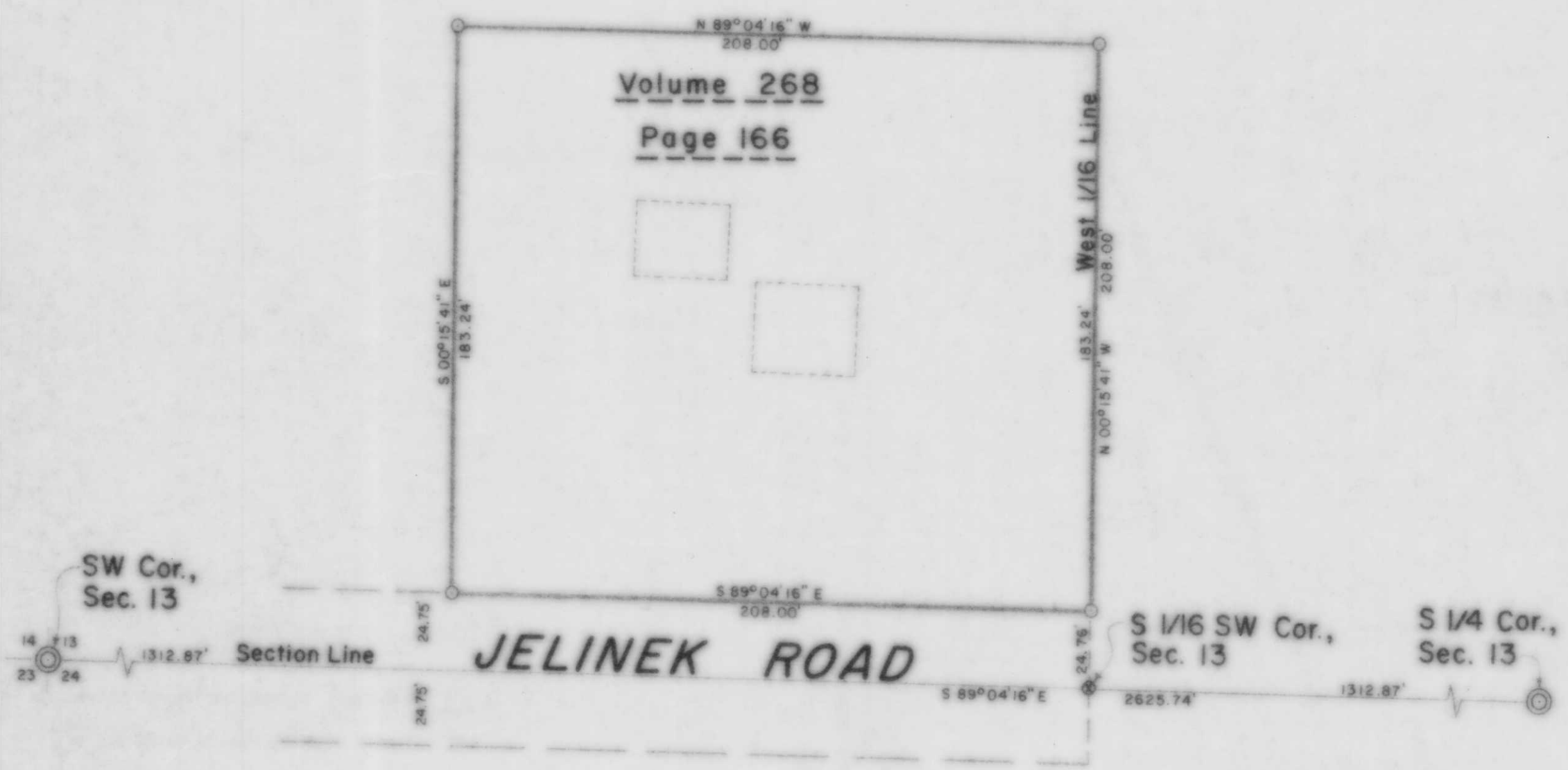

LEGEND

- ⊙ BERNTSEN MONUMENT FOUND IN PLACE.
- 1/4" IRON PIPE SET THIS SURVEY.
- ⊗ 2" IRON PIPE SET THIS SURVEY.
- DENOTES BUILDING.

RECEIVED AT LINCOLN COUNTY
 COURTHOUSE THIS 11 DAY
 OF November 19 88
Pat Hubbe
 TAX DESCRIPTION OFFICE

WM 228A

TIMBERLAND SURVEYORS TOMAHAWK WIS.

SURVEY FOR
ARNOLD HOLTZ
7538 S. 13th ST.
OAK CREEK, WIS. 53154

DATE 30 AUG 88 OWN BY L.J.S. SCALE 1" = 40'

REVISED BY DWG. NO.
 722

WISCONSIN LAND SURVEYOR
Kester J. Schmidt