

A. P. 641

and part of

A. P. 642

and part of

GOV'T. LOT 9

SECTION 10

T. 31 N., R. 6 E.

CITY of MERRILL
LINCOLN COUNTY, WIS.

FOSTER STREET

MAIN STREET

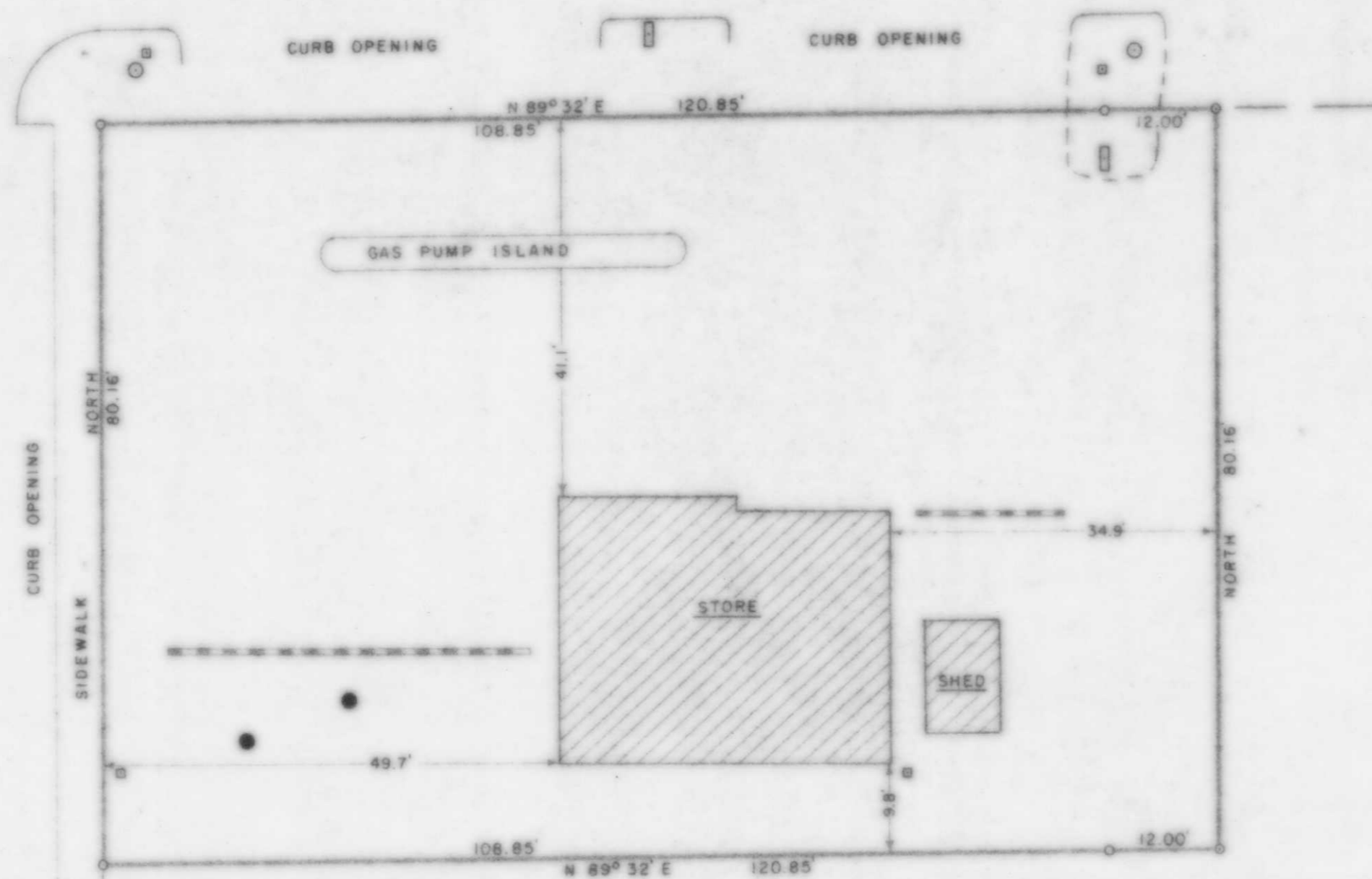

LEGEND

- 1" IRON PIPE FOUND IN PLACE.
- 1" IRON PIPE SET THIS SURVEY.
- ⊕ LIGHT POLE
- ⊙ POWER POLE
- FILLER NECK
- WOODEN FENCE
- ▭ BUSINESS SIGN
- ▨ BUILDING

(BY PLAT 63')
(MEASURED 61.45')

RECEIVED AT LINCOLN COUNTY
COURTHOUSE THIS 11 DAY
OF November 19 88
Pat Grube
TAX DESCRIPTION OFFICE

B

TIMBERLAND SURVEYORS TOMAHAWK WIS.

SURVEY FOR
S.S.G. CORP.
512 2nd STREET
HUDSON, WIS. 54016

DATE 30 OCT 88 DWN BY L.J.S. SCALE 1"=15'

REVISOR BY DWG. NO.
REVISOR BY 751

WISCONSIN
LESTER J. DEHNERT
LAND SURVEYOR
WIS.