

Part of  
**A. P. 9**  
of the  
**City of Tomahawk**  
being in the  
**SE 1/4, of the SW 1/4**  
**SECTION 27**  
**T. 35 N., R. 6 E.**  
Lincoln County, Wis.

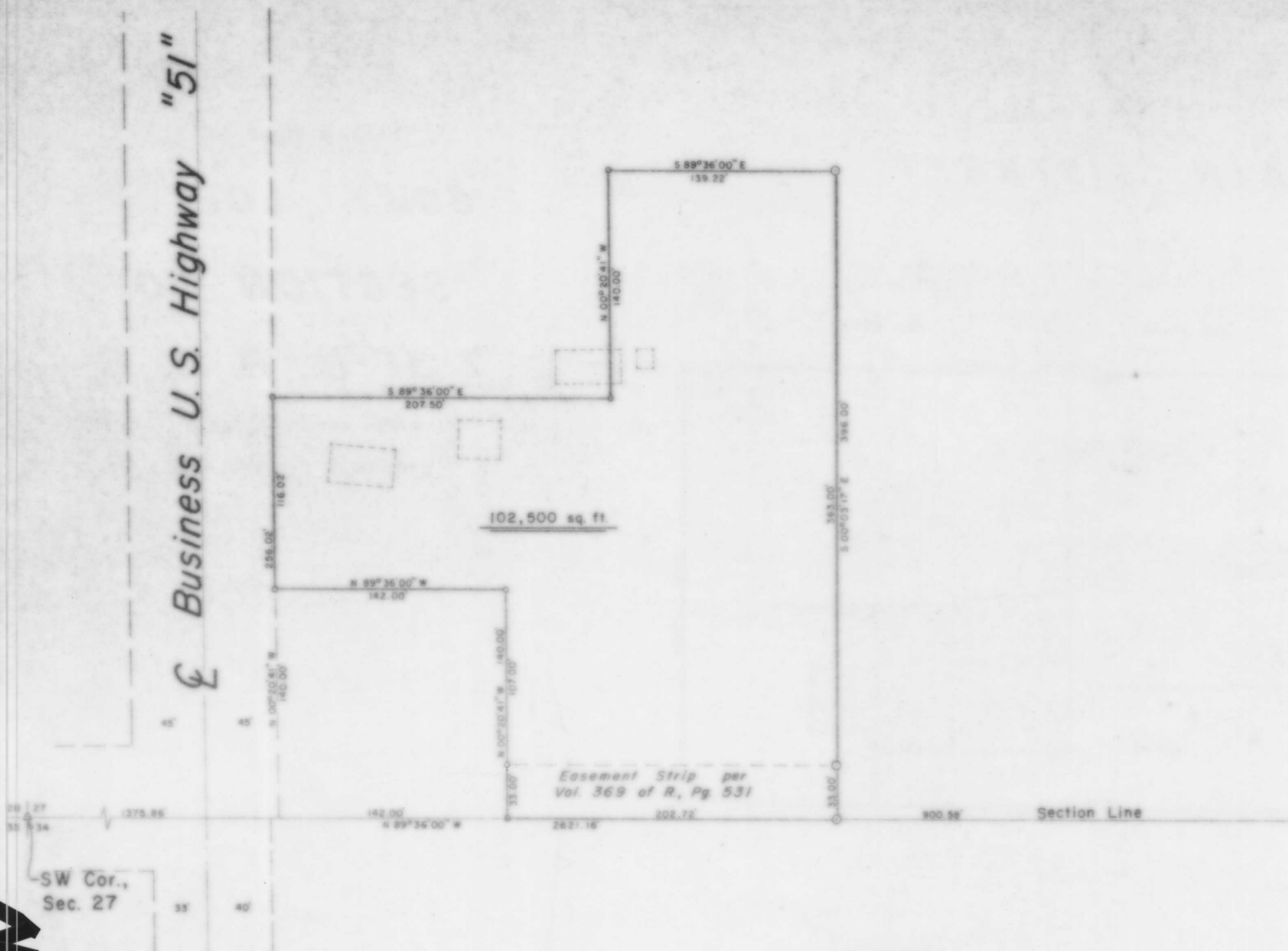

**LEGEND**

- △ P.K. NAIL FOUND IN PLACE.
- ⊙ 3" BRASS CAP ON 2" IRON PIPE (W.C.D.) FOUND IN PLACE.
- 1 1/4" IRON PIPE SET FOR PREVIOUS SURVEY.
- 1" IRON PIPE SET THIS SURVEY.
- 1" IRON PIPE SET FOR PREVIOUS SURVEY.
- DENOTES BUILDING.

RECEIVED AT LINCOLN COUNTY  
COURTHOUSE THIS 11 DAY  
OF November 19 87  
Pat Preke  
TAX DESCRIPTION OFFICE

BEARINGS SOLAR

**TIMBERLAND SURVEYORS, INC.** TOMAHAWK WIS.

SURVEY FOR  
**DUANE DU BOIS, et al.**  
**4116 105th ST. NW**  
**GIG HARBOR, WA. 98335**

DATE 17 NOV 87 DWN BY L.J.S. SCALE 1" = 50'

REVISED BY DWG. NO. 680

REVISED BY

M 227A