

HALF
MOON
LAKE

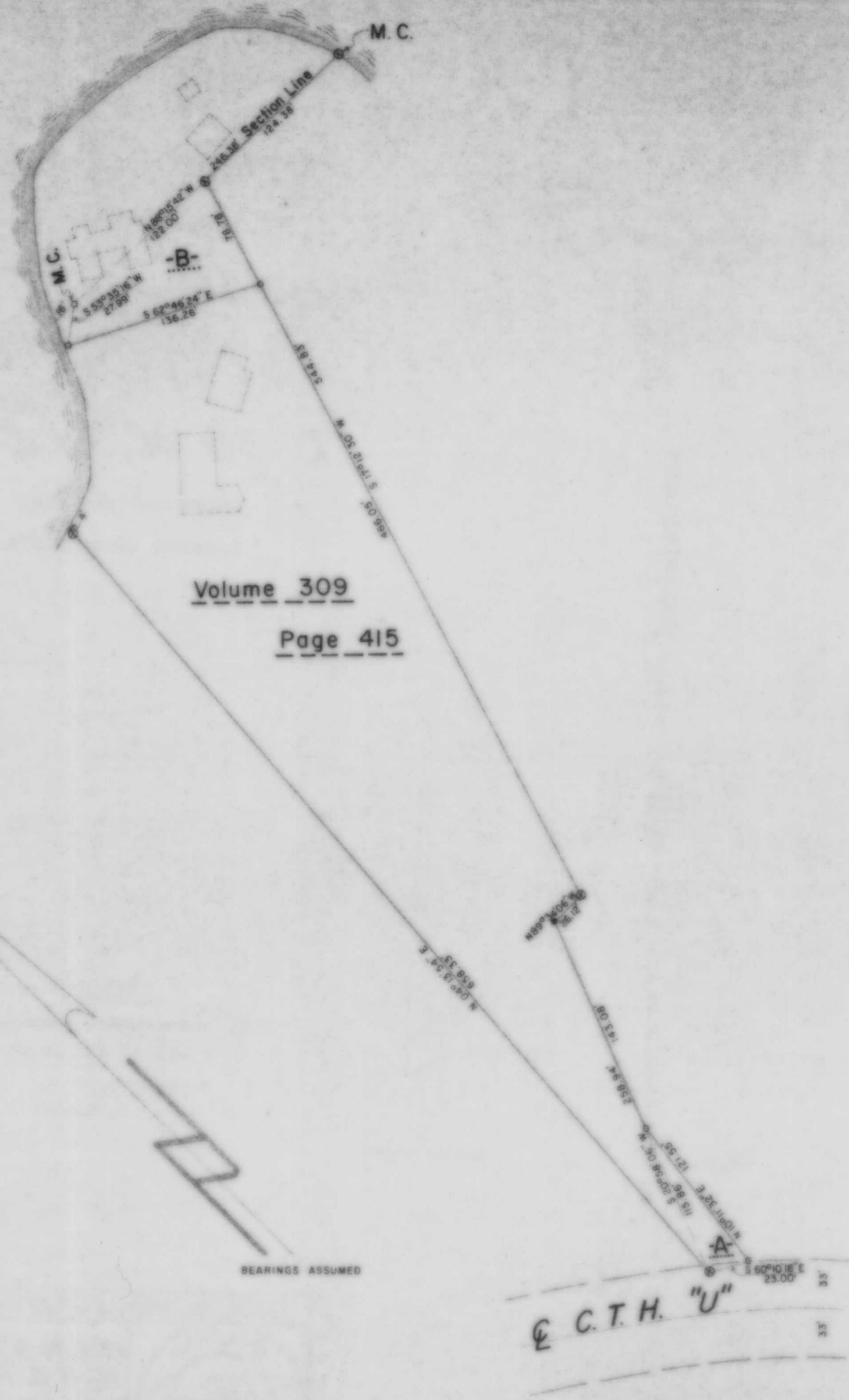

Volume 309
Page 415

GOV'T. LOT 10
SECTION 10
and part of
GOV'T. LOT 1
SECTION 15
T. 35 N., R. 6 E.
Town of Bradley
Lincoln County, Wis.

M 226 A

LEGEND

- ⊗ 1 1/4" IRON PIPE FOUND IN PLACE.
- 1" IRON PIPE FOUND IN PLACE.
- 1" IRON ROD FOUND IN PLACE.
- ◊ 1" IRON PIPE SET THIS SURVEY.
- DENOTES BUILDING.

RECEIVED AT LINCOLN COUNTY
TO HOUSE THIS 11 DAY
November 19 88
Pat Brube
TAX DESCRIPTION OFFICE

TIMBERLAND SURVEYORS		TOMAHAWK WIS.
SURVEY FOR		
FRANK W. KOZLOWSKI		
N 11222 C.T.H. "U"		
TOMAHAWK, WIS.		
DATE 19 SEP 88		OWN BY L.J.S. SCALE 1" = 60'
REVISED	BY	DWG. NO.
REVISED	BY	732

