

Part of
GOV'T. LOT 3
SECTION 29
T. 35 N., R. 7 E.
 Town of King
 Lincoln County, Wis.

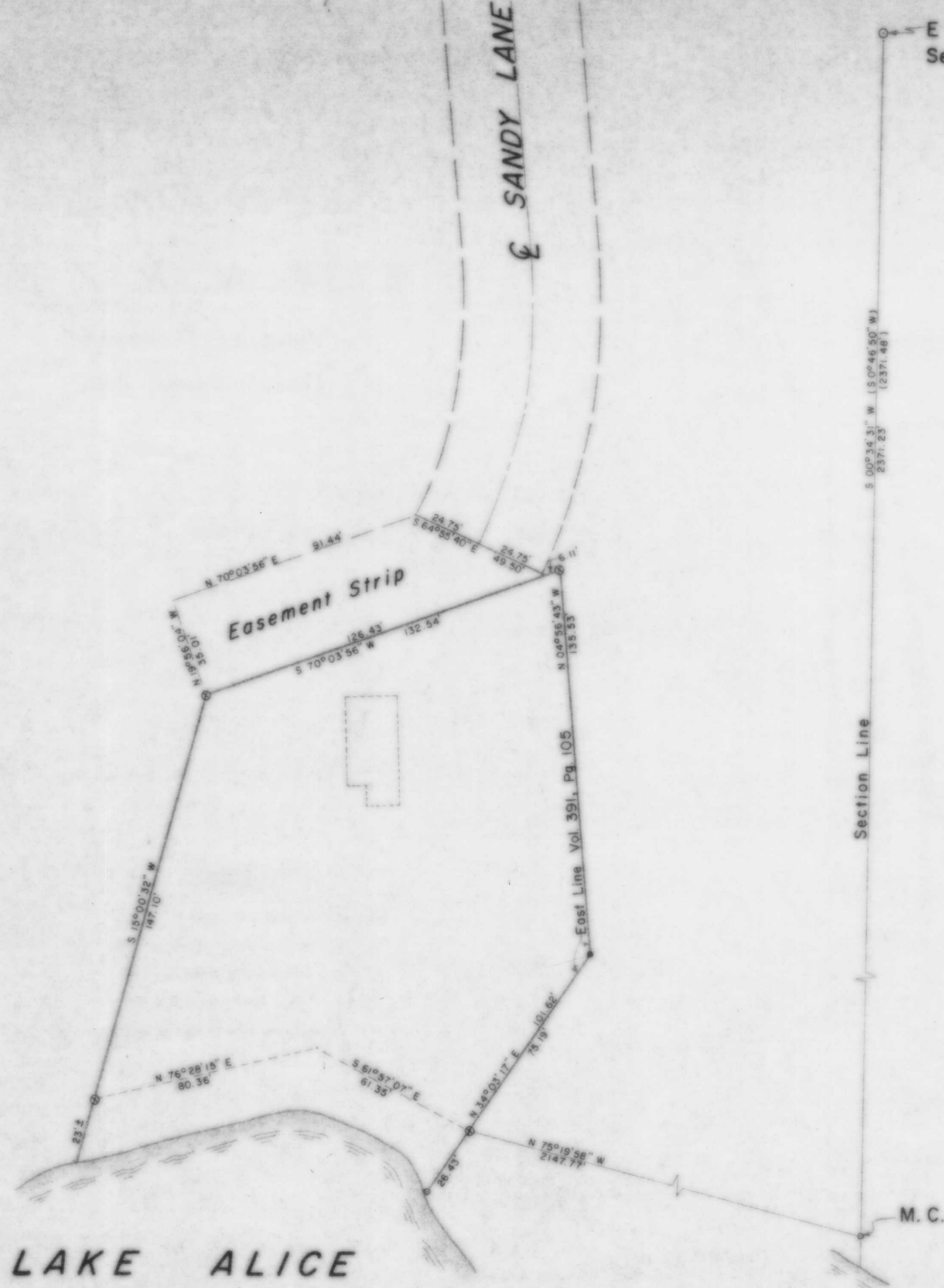

E 1/4 Cor.,
 Sec. 29

S 00°34'31" W (S 0°46'50" W)
 2371.23'
 (2371.48')

Section Line

M. C.

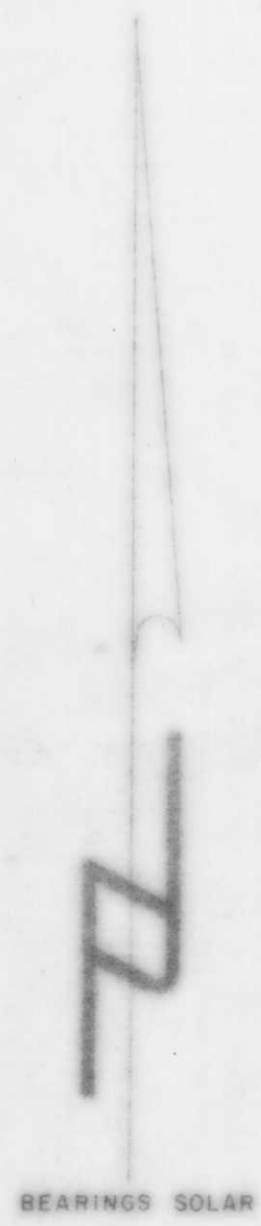

- LEGEND**
- 1/2" IRON PIPE FOUND IN PLACE.
 - 1" IRON PIPE FOUND IN PLACE.
 - 1" IRON ROD FOUND IN PLACE.
 - ⊗ 1/2" IRON PIPE SET THIS SURVEY.
 - () INDICATE RECORDED BEARING OR DISTANCE.
 - DENOTES BUILDING

RECEIVED AT LINCOLN COUNTY
 COURTHOUSE THIS 11 DAY
 OF November 19 88
Pat Brue
 TAX DESCRIPTION OFFICE

B

TIMBERLAND SURVEYORS TOMAHAWK WIS.

SURVEY FOR
FRANK PARADAY
W 4249 SANDY LN.
TOMAHAWK, WIS.

DATE 13 MAY 88 DWN BY L.J.S. SCALE 1" = 30'

REVISED	BY	DWG. NO.
REVISED	BY	707

WISCONSIN LAND SURVEYOR
Frank Paraday
 WIS.

LAKE ALICE