

Part of
GOV'T. LOT 3
SECTION 21
T. 34 N., R. 7 E.
 Town of Skanawan
 Lincoln County, Wis.

M225A

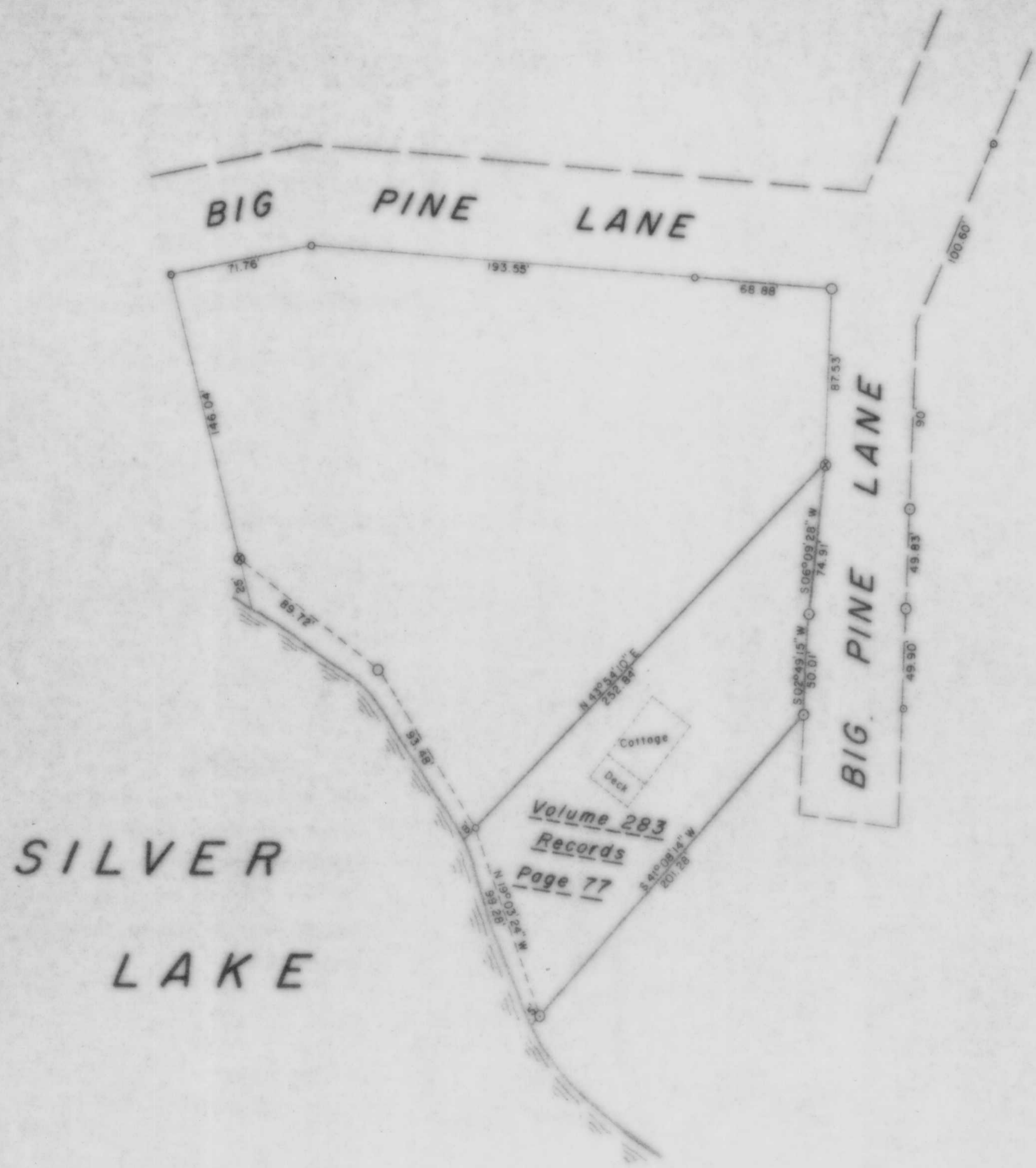

LEGEND

- 1 1/2" IRON PIPE FOUND IN PLACE
- ⊗ 1/4" WELL POINT FOUND IN PLACE
- 1 1/4" IRON PIPE FOUND IN PLACE
- 1" IRON PIPE FOUND IN PLACE
- 3/4" IRON PIPE FOUND IN PLACE

RECEIVED AT LINCOLN COUNTY
 COURTHOUSE THIS 11 DAY
 OF November 19 88
Pat Dube
 TAX DESCRIPTION OFFICE

BEARINGS ASSUMED

TIMBERLAND SURVEYORS, INC. TOMAHAWK WIS.
 SURVEY FOR
DONALD H. McCRAY
5118 OPEN WOOD WAY
MADISON, WIS. 53714

DATE 21 JAN 88 DWN BY L.J.S. SCALE 1" = 50'

REVISED	BY	DWG. NO.
REVISED	BY	693

