

M224A

Part of the
E 1/2, of the SW 1/4
 and of the
NW 1/4, of the SE 1/4
SECTION 1
T. 32 N., R. 7 E.
 Town of Schley
 Lincoln County, Wis.

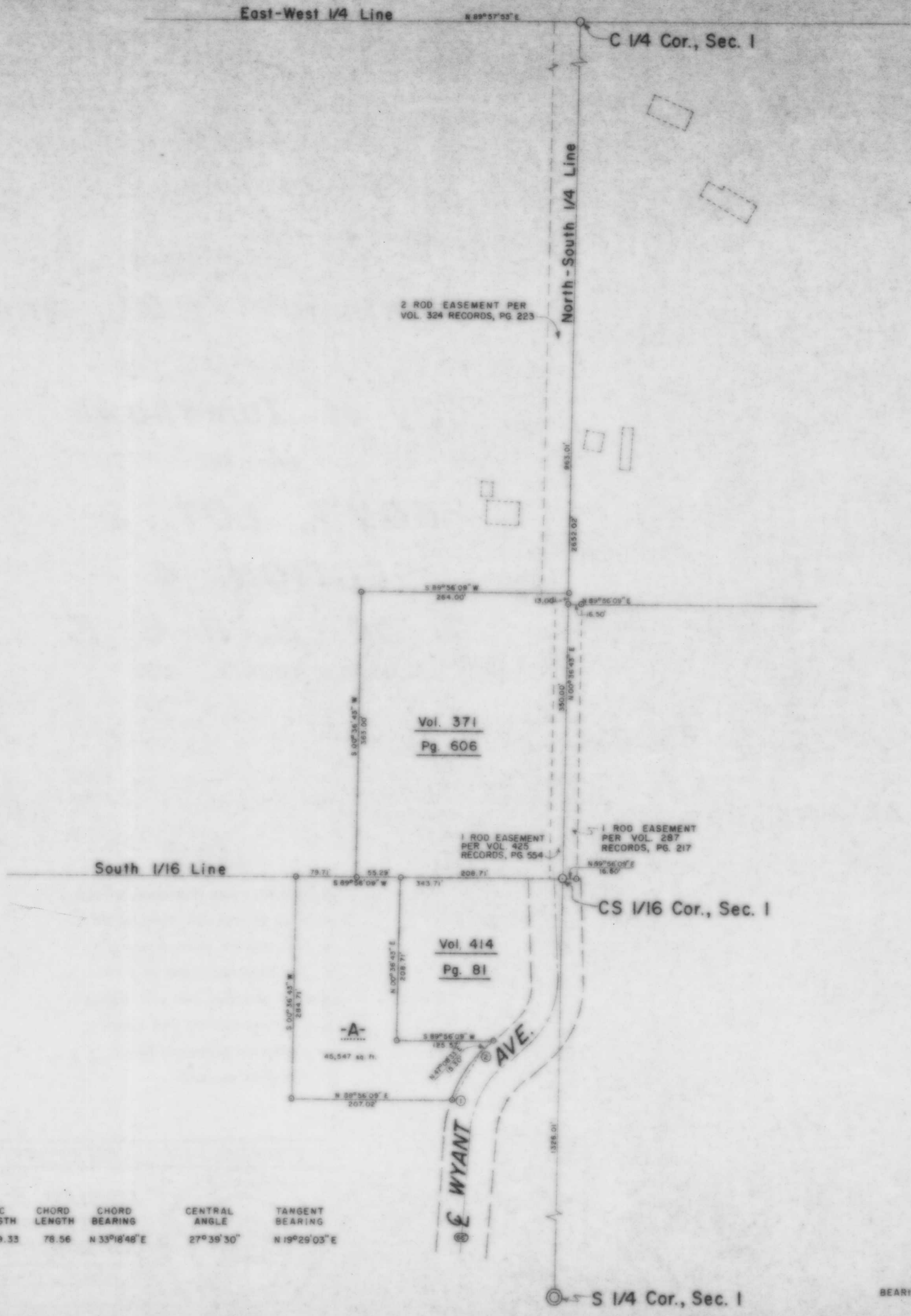

LEGEND

- 1 1/2" IRON PIPE SET THIS SURVEY.
- 1" IRON PIPE SET THIS SURVEY.
- ⊙ BERNTSEN MONUMENT FOUND IN PLACE.
- DENOTE BUILDINGS.

RECEIVED AT LINCOLN COUNTY
 COURTHOUSE THIS 11 DAY
 OF November 19 88
Pat Pruebe
 TAX DESCRIPTION OFFICE

CURVE NO.	RADIUS	ARC LENGTH	CHORD LENGTH	CHORD BEARING	CENTRAL ANGLE	TANGENT BEARING
1-2	164.33	79.33	78.56	N 33°18'48" E	27°39'30"	N 19°29'03" E

BEARINGS ASSUMED

TIMBERLAND SURVEYORS, INC. TOMAHAWK WIS.

SURVEY FOR
DELMAR & SANDRA BENNISH
 P.O. BOX 123
 GLEASON, WIS. 54435

DATE 7 SEP 87 OWN BY L.J.S. SCALE 1" = 100'

REVISOR BY DWG. NO.
 REVISOR BY 676