

N 1/4 Cor.,
Sec. 22

NE Cor.,
Sec. 22

Section Line

S 89°50'05" W
2615.14

15 214
22 223

Part of the
SE 1/4, of the NW 1/4
SECTION 22
T. 35 N., R. 5 E.
 Town of Wilson
 Lincoln County, Wis.

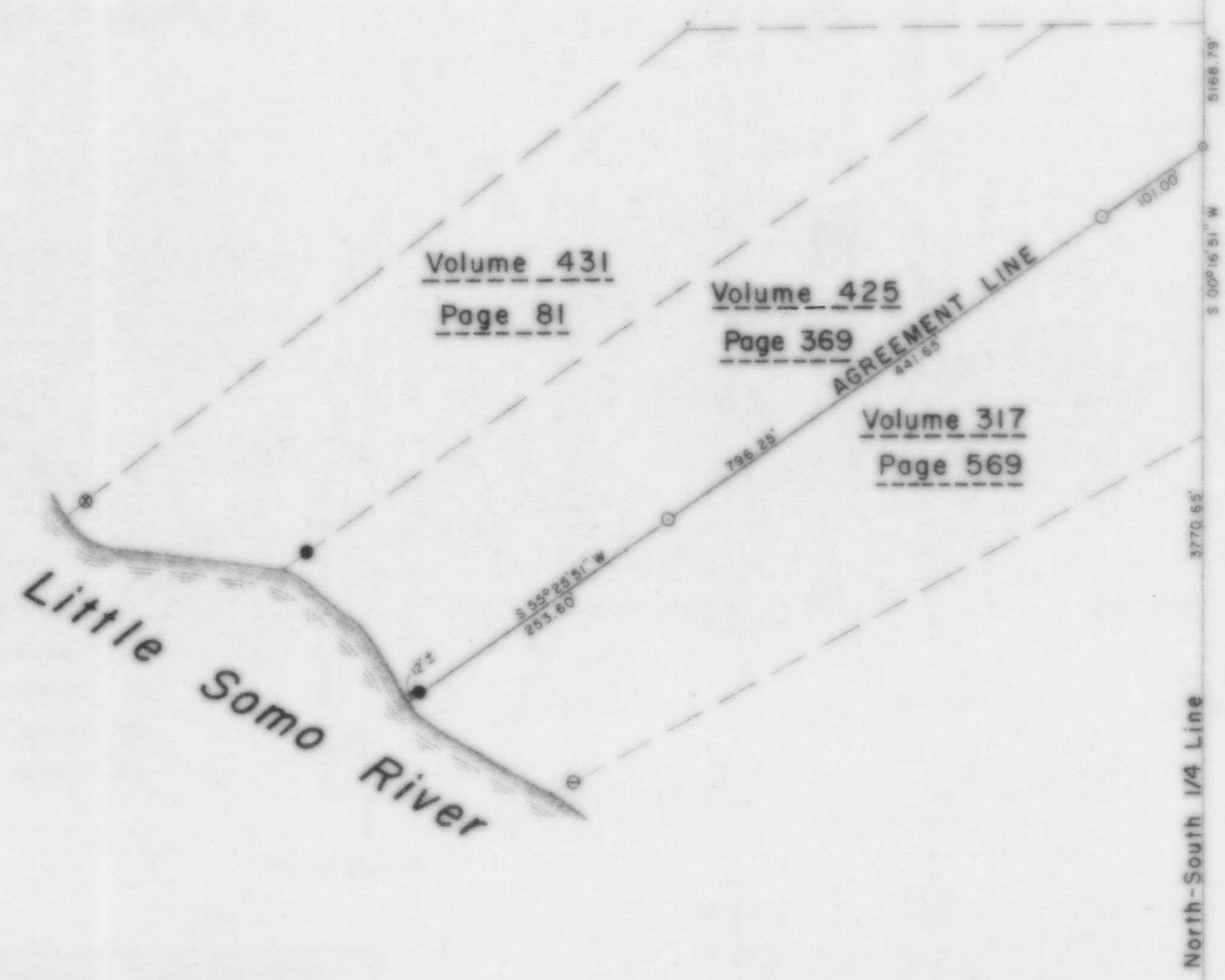

LEGEND

- 2" x 2" IRON BAR FOUND IN PLACE.
- ⊙ BERNTSEN MONUMENT FOUND IN PLACE.
- ⊕ 1/2" IRON PIPE FOUND IN PLACE.
- ⊗ 2" IRON PIPE FOUND IN PLACE.
- 1/4" IRON PIPE SET BY L.W. LEMBOCKE, 25 AUG 67, FOUND IN PLACE.
- 1/4" IRON PIPE SET FOR PREVIOUS SURVEY, FOUND IN PLACE.
- 1" IRON PIPE SET THIS SURVEY.

RECEIVED AT LINCOLN COUNTY
 COURTHOUSE THIS 11 DAY
 OF November 19 88
 Tax Collector
 D. S. PAISON

TIMBERLAND SURVEYORS TOMAHAWK WIS

SURVEY FOR
TERRENCE MAGOON
 5129 W. CARMEN
 CHICAGO, ILL. 60630

DATE 19 OCT 88 DWR BY L.J.S. SCALE 1" = 100'

REVISOR BY DWG. NO.
 REVISOR BY 747

WISCONSIN
 LAND SURVEYOR

6