

Part of  
**LOT 4**  
**BLOCK 7**  
**ORIGINAL PLAT**  
of the  
**CITY of TOMAHAWK**  
being in  
**SECTION 34**  
**T. 35 N., R. 6 E.**  
**LINCOLN COUNTY, WIS.**

SWSW

**TOMAHAWK AVE.**

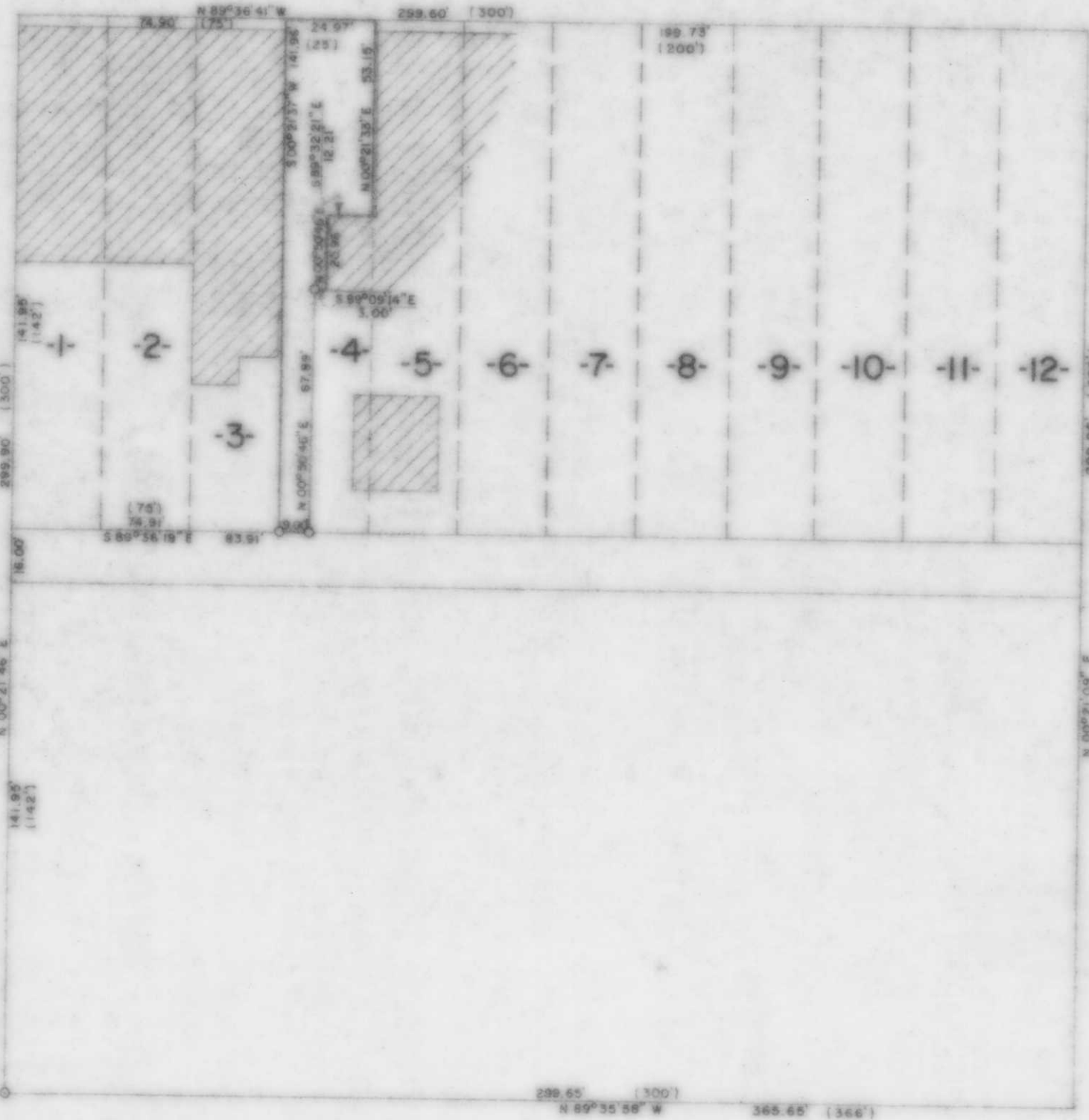

**2<sup>nd</sup> ST.**

**SPIRIT AVE.**

**LEGEND**

- 1" IRON PIPE FOUND IN PLACE.
- 1" IRON BOLT FOUND IN PLACE.
- 1" IRON PIPE SET THIS SURVEY.
- ▨ EXISTING BUILDINGS.
- ( ) INDICATES RECORDED DISTANCE.

RECEIVED AT LINCOLN COUNTY  
COURTHOUSE THIS 11<sup>th</sup> DAY  
of November 19 88  
Pat Grube  
TAX DESCRIPTION OFFICE

**TIMBERLAND SURVEYORS, INC.** TOMAHAWK WIS.  
SURVEY FOR  
**BRADLEY BANK**  
**227 W. WIS. AVE.**  
**TOMAHAWK, WIS.**

DATE 11 AUG 87 DWN BY L.J.S. SCALE 1" = 40'  
REVISED 13 AUG 87 BY L.J.S. DWG. NO  
REVISED BY 675

**M223**  
**A**