

# BOUNDARY SURVEY

BEING A PART OF THE N 1/2, NE 1/4, SECTION 18, T 31N, R 6E,  
CITY OF MERRILL, LINCOLN COUNTY, WISCONSIN

M220A

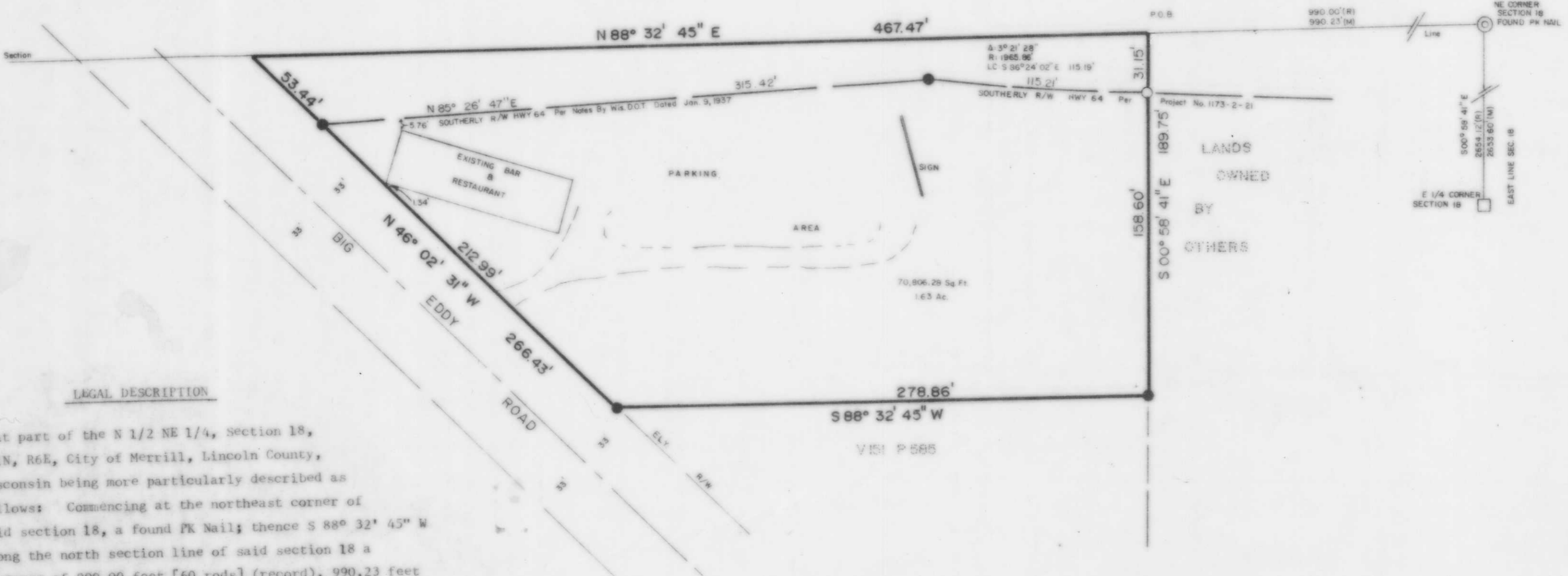

**LEGAL DESCRIPTION**

That part of the N 1/2 NE 1/4, Section 18, T31N, R6E, City of Merrill, Lincoln County, Wisconsin being more particularly described as follows: Commencing at the northeast corner of said section 18, a found PK Nail; thence S 88° 32' 45" W along the north section line of said section 18 a distance of 990.00 feet [60 rods] (record), 990.23 feet (measured) to a point within the right-of-way of State Highway 64 being the POINT OF BEGINNING of this description; thence S 00° 58' 41" E [11.5 rods] a distance of 189.75 feet to a set 1" iron rod; thence S 88° 32' 45" W a distance of 278.86 feet to a set 1" iron rod on the easterly right-of-way of Big Eddy Road (formerly known as Old Wausau Road & Old Hwy. "W"); thence N 46° 02' 31" W along said right-of-way a distance of 266.43 feet to its intersection with the north line of said section 18; thence N 88° 32' 45" E along said section line a distance of 467.47 feet to the POINT OF BEGINNING.

Subject to and together with any and all easements, restrictions and right-of-ways of record and or of use. Said parcel contains 1.63 acres.

**SURVEYORS CERTIFICATE**

I, David L. Lenke, Registered Land Surveyor S-1845, hereby certify that I have surveyed the property shown hereon; that this map is an accurate survey of said property to the best of my knowledge and belief, that I have made such survey by the order of MIKE BUSTERUD, and that I have complied with the applicable requirements of Chapter s.A-E 5.01 of the Wisconsin Administrative Code.

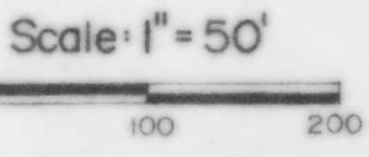

**LEGEND**

- ⊙ FOUND PK NAIL
- FOUND 2" IRON PIPE
- FOUND 6"X6" GRANITE STONE
- SET 1"X24" IRON BAR WEIGHING A MINIMUM OF 1.13 lb/ft

(M&R) DENOTES MEASURED & RECORD  
BASIS OF BEARINGS EAST LINE OF SECTION 18 S 00° 58' 41" E AS PER WISCONSIN PUBLIC SERVICE MAP No. C16591 BY: 8-1304

RIGHT-OF-WAY INFORMATION PROVIDED BY WISCONSIN DEPT. OF TRANSPORTATION DIST. No. 7, HANSON LAKE RD., RHINELANDER, WI.

PREPARED FOR: MIKE BUSTERUD  
W 4597 HWY. 64  
MERRILL, WISCONSIN 54452

PREPARED BY: THE BOUNDARY HUNTER  
DAVID L. LENKE  
P.O. BOX 442  
TOMAHAWK, WISCONSIN 54487  
715-453-7035