

HALF
MOON
LAKE

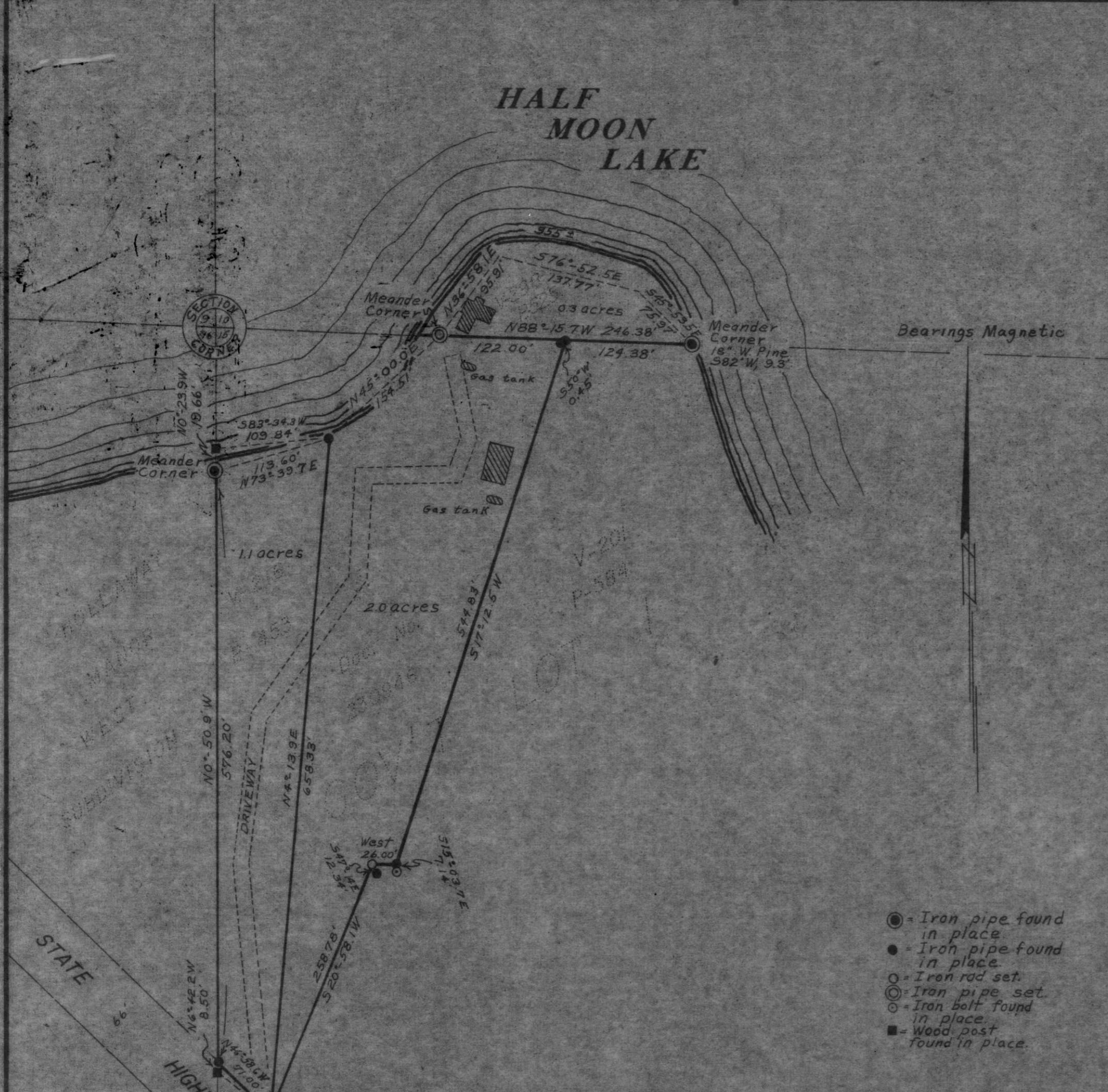

- - Iron pipe found in place
- - Iron pipe found in place
- - Iron rod set
- - Iron pipe set
- - Iron belt found in place
- - Wood post found in place

GOV'T LOT 10
SECTION 10, T35N, R6E
and part of
GOV'T LOT 1
SECTION 15, T35N, R6E

Bradley Township
Lincoln County, Wisconsin



Scale 1"=100'

September, 1974

RECEIVED AT LINCOLN COUNTY
COURTHOUSE THIS 27 DAY
OF May 1975
Robert H. Winat
TAX DESCRIPTION OFFICE

Northwoods
Surveyors
Inc.

Robert H. Winat
Land Surveyor

Drafted by D. M. Mullen

RECEIVED AT LINCOLN COUNTY
COURTHOUSE THIS 2 DAY
OF May 1974
Pat Riecke
TAX DESCRIPTION OFFICE

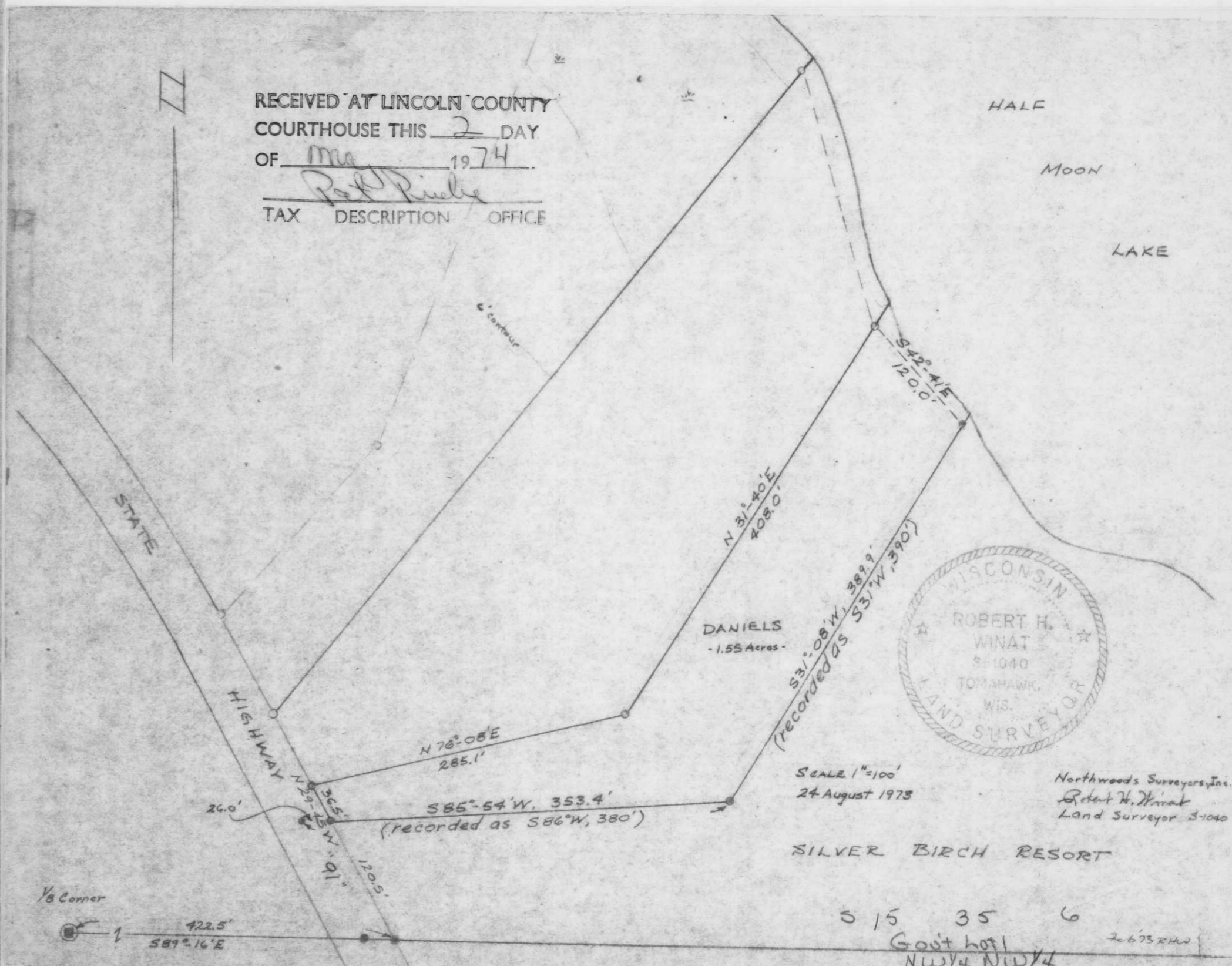

SCALE 1"=100'
24 August 1973

SILVER BIRCH RESORT

3 15 35 6
Gov't lot 1
NW 1/4 NW 1/4

B

G.L. 1 15-35-6
Robert Winat April 1974

RECEIVED AT LINCOLN COUNTY
COURTHOUSE THIS 13 DAY
OF June 1975
Pat Riecke
TAX DESCRIPTION OFFICE