

MISSA

Part of
GOV'T LOT I
SECTION 15, T35N, R6E
Lincoln County, Wis.

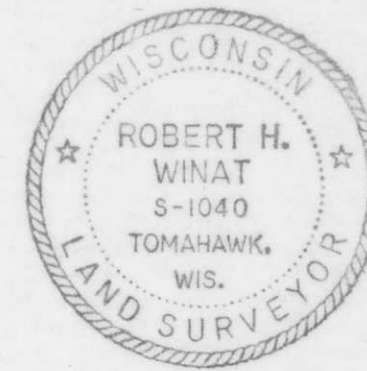

Scale 1"=100'

Northwoods Surveyors Inc.

March, 1972
Revised
April, 1974

Robert H. Winat
Land Surveyor

- Iron pipe found in place
- Iron pipe set
- Wood post found in place
- Concrete Monument found in place

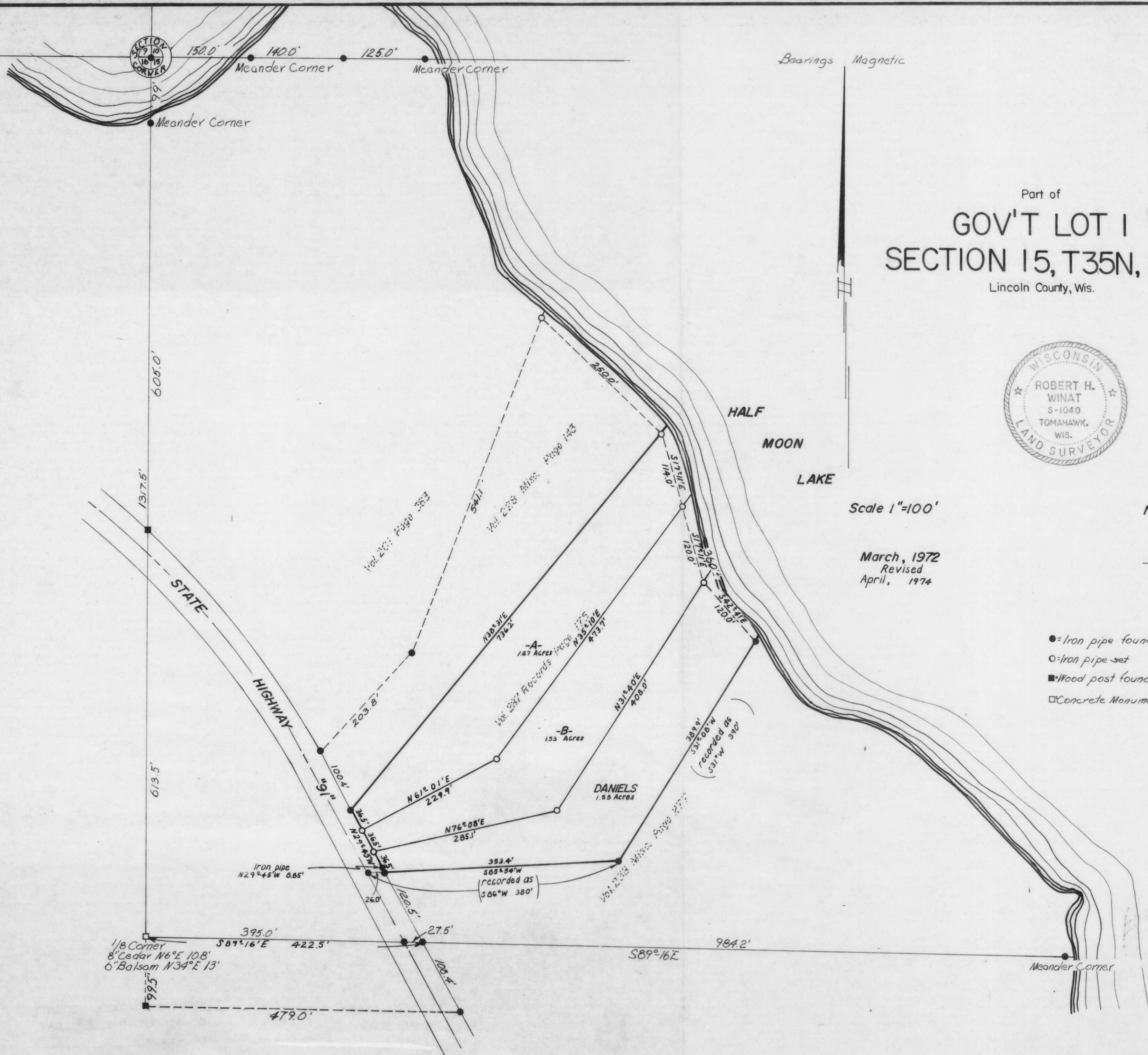

RECEIVED AT LINCOLN COUNTY
COURTHOUSE THIS 13 DAY
OF June 1975
Patrick P. ...
TAX DESCRIPTION OFFICE