

Part of  
**GOV'T. LOT 4**  
**SECTION 28**  
**T. 35 N., R. 7 E.**  
 Town of King  
 Lincoln County, Wis.

**M219A**

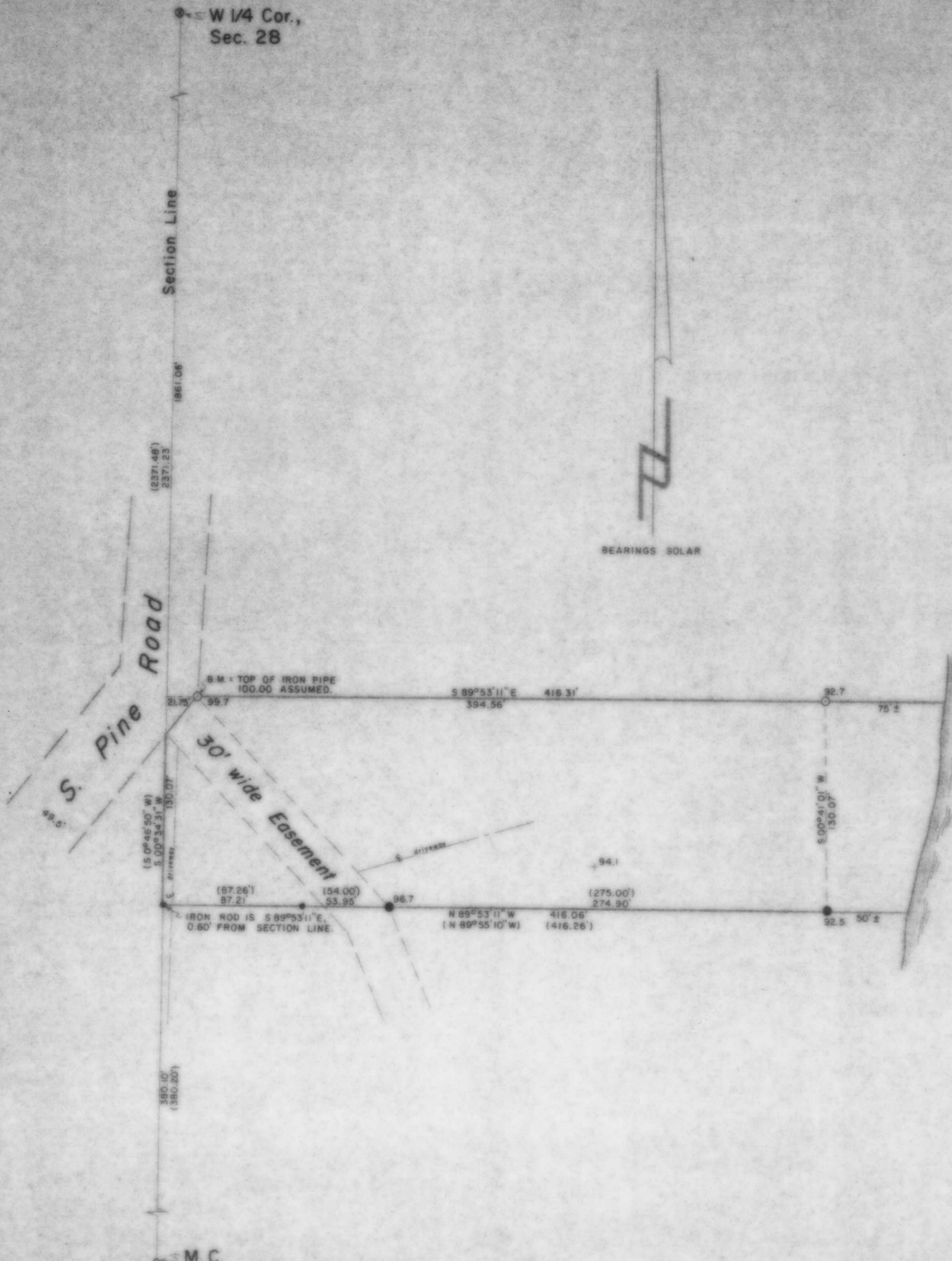

BEARINGS SOLAR

**LAKE ALICE**

**LEGEND**

- ⊗ 1/2" IRON PIPE WITH CAP FOUND IN PLACE.
- 1/4" IRON PIPE FOUND IN PLACE.
- 1/4" IRON ROD FOUND IN PLACE.
- 3/4" IRON ROD FOUND IN PLACE.
- 1" IRON PIPE FOUND IN PLACE.
- ( ) INDICATES RECORDED BEARING OR DISTANCE PER C.S.M. 425.

RECEIVED AT LINCOLN COUNTY  
 COURTHOUSE THIS 11<sup>th</sup> DAY  
 OF February 1988  
*Pat Rubie*  
 TAX DESCRIPTION OFFICE

TIMBERLAND SURVEYORS		TOMAHAWK WIS.
SURVEY FOR		
<b>ROBERT M. DOMPKE</b>		
<b>4020 N. MENARD AVE.</b>		
<b>CHICAGO, ILL. 60634</b>		
DATE   APR 88		DWN BY L.J.S. SCALE 1" = 80'
REVISED	BY	DWG. NO.
REVISED	BY	<b>699</b>

