

RESULTS OF SURVEY

FOR A 2.871 ACRE PARCEL LOCATED IN THE NE 1/4 SW 1/4 SECTION 13, TOWNSHIP 31 NORTH, RANGE 6 EAST, TOWN of SCOTT, LINCOLN COUNTY, WISCONSIN

LEGAL DESCRIPTION

A parcel of land located in the NE 1/4 SW 1/4 of section 13, township 31 North, Range 6 East, Town of Scott, Lincoln County, Wisconsin. Being more particularly described as follows: Commencing at the center 1/4 corner of said section 13, a found stone, thence; S 00° 13' 15" E along the center section line a distance of 1,305.00 feet to a set 1" iron pipe, thence; S 89° 55' 58" W a distance of 732.39 feet to the easterly right-of-way of a road (recorded in Vol. 395, Page 636 LCR), thence; N 32° 00' 00" W along said right-of-way, a distance of 6.12 feet to a set 1" iron pipe being the POINT OF BEGINNING of this description, thence; leaving said right-of-way, N 47° 13' 52" E a distance of 998.50 feet to a set 1" iron pipe on said center section line, thence; N 00° 13' 15" W along said section line a distance of 162.89 feet to a set 1" iron pipe, thence; leaving said section line, S 47° 13' 52" W a distance of 1,085.82 feet to a set 1" iron pipe on the easterly right-of-way of said road, thence; S 32° 00' 00" E along said right-of-way a distance of 122.15 feet to the POINT OF BEGINNING.

Said parcel contains 125,059,0570 sq. Ft. (2.8710 Acres)

Subject to and together with all easements, restrictions, and rights of record or of use.

Basis of Bearings South Line Section 13, West half
 By S-526
 North

- LEGEND**
- ⊙ Found BERNTSEN MONUMENT
 - Found STONE MONUMENT
 - Found 1" IRON ROD
 - Found 1" IRON PIPE
 - Found 1 1/4" IRON PIPE
 - SET 1" X 24" IRON PIPE
Weighing a minimum 113 lb / ft
(DENOTE RECORD or MEASURED)

SCALE: 1" = 100'

RECEIVED AT LINCOLN COUNTY
 COURTHOUSE THIS 15 DAY
 OF January 19 88
Pat D. D...
 TAX DESCRIPTION OFFICE

SURVEYOR CERTIFICATE

I, David L. Lenke, Registered Land Surveyor 3-1844, hereby certify that I have surveyed the property shown hereon; that this map is an accurate survey of said property to the best of my knowledge and belief, that I have prepared this survey by the order of Ruben & Allan Klug, and that I have complied with the applicable requirements of the Wisconsin Administrative Code S.A-1 1.01.

David L. Lenke
 11/3/87

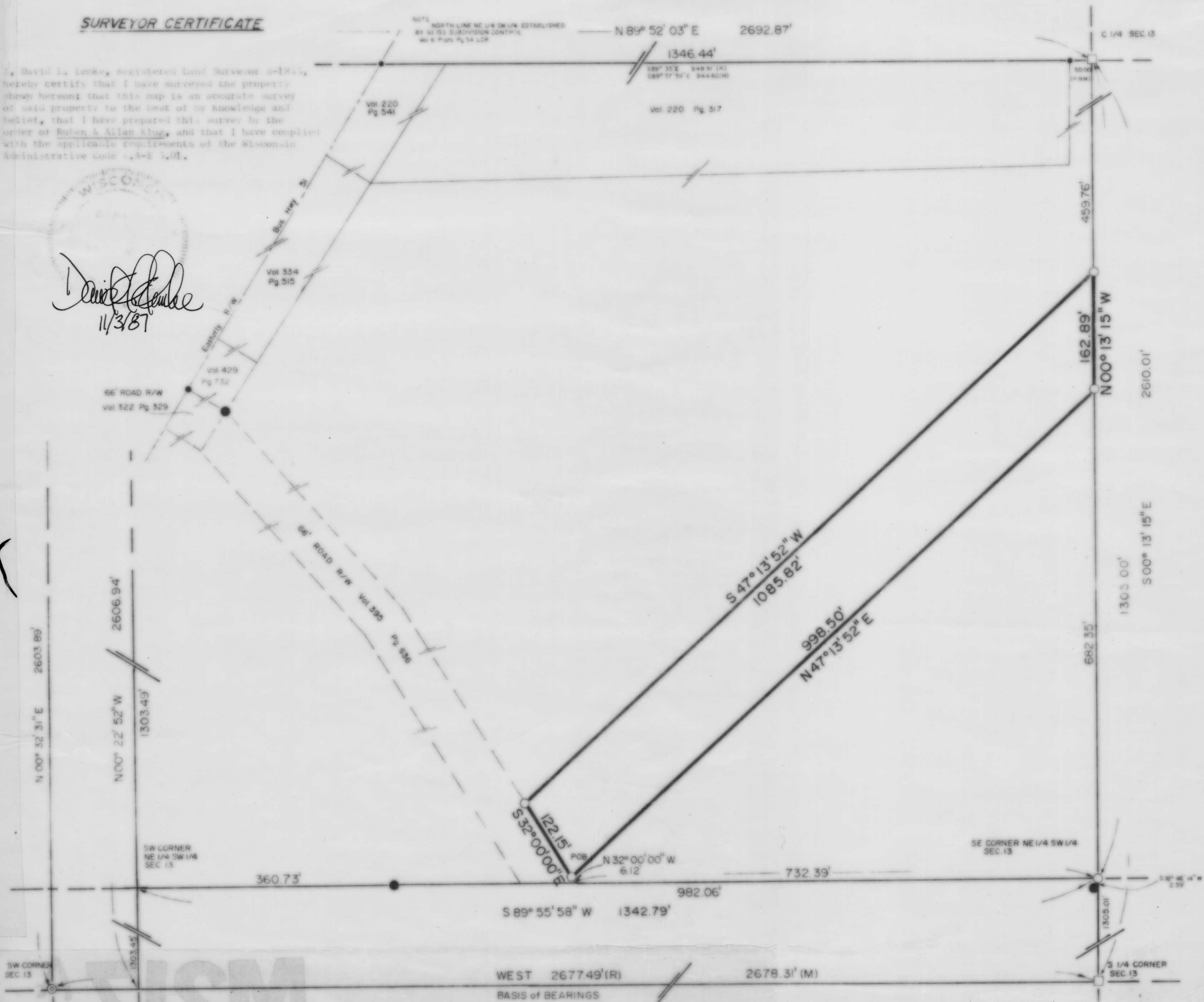

B