

SE 1/4, of the SE 1/4
 and part of
 GOV'T. LOTS 6 & 7
 SECTION 35
 T. 33 N., R. 6 E.

Town of Rock Falls
 Lincoln County, Wis.

M216A

TUG LAKE

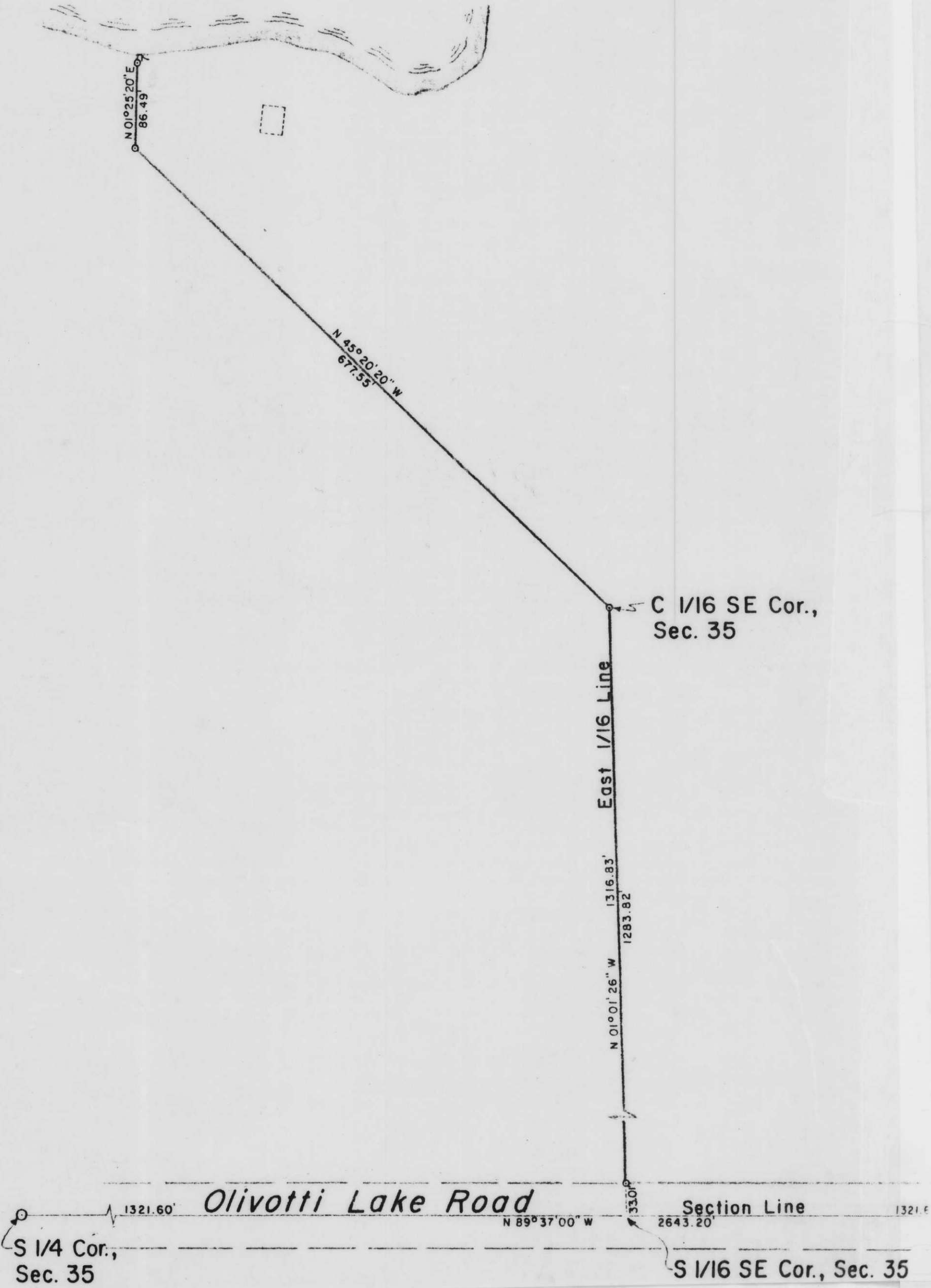

LEGEND

- ⊙ 2" IRON PIPE FOUND IN PLACE.
- 1" IRON PIPE FOUND IN PLACE.
- 1/4" IRON PIPE SET THIS SURVEY.
- DENOTES BUILDING.

TIMBERLAND SURVEYORS, INC. TOMAHAWK WIS.

SURVEY FOR
JOHN L. MAIER, JR.
 1040 E. STATE ST.
 ROCKFORD, ILL. 61108-11

DATE 28 DEC 87 DWN BY L.J.S. SCALE 1" = 40'

REVISOR BY

REVISOR BY

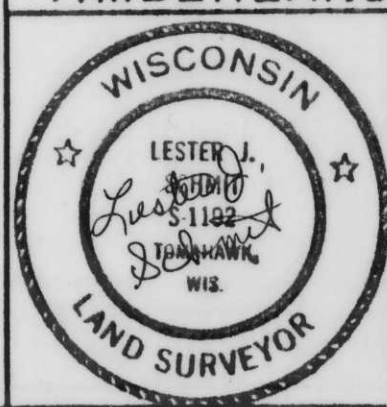

BEARINGS SOLAR

SE Cor., Sec. 35