

Part of the  
**NW 1/4 of the NE 1/4**  
**SECTION 3, T35N, R6E**

Town of Bradley  
 Lincoln County, Wisconsin



S 89°42'52" W  
 2643.24'



S 0°17'43" E  
 429.00'

3196.57'  
 2767.57'

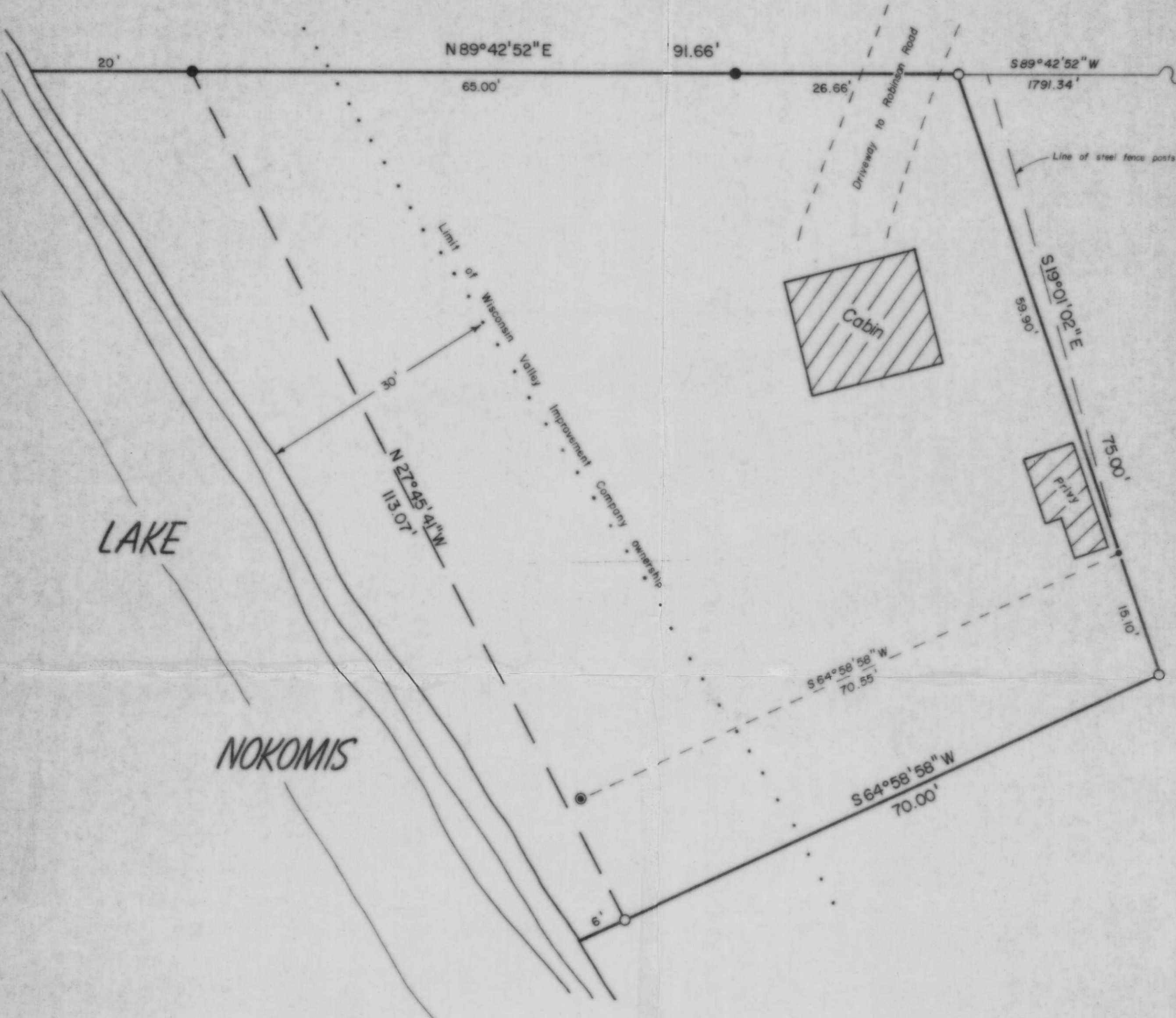

LAKE

NOKOMIS

Cabin

Privy

**NORTH COUNTRY**  
**SURVEYORS, INC.**

SURVEYORS - SOIL TESTERS

Minocqua, Wisconsin

Bearing referenced to the north line of the northeast 1/4 of N89°42'52" E.

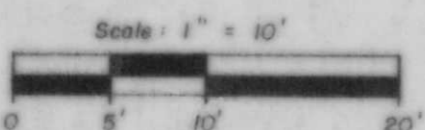

- = Oneida County Aluminum Monument, Found. (See U.S.P.L.S. Mon. Record for ties.)
- ⊙ = Lincoln County Barntsur. Monument, Found. (See U.S.P.L.S. Mon. Record for ties.)
- = 1" Iron Rod, Found.
- ⊙ = Axle Shaft, Found.
- = 1 3/16" Iron Rod, Found.
- = 1 3/16" x 30" Iron Rod, Set (3.77 lbs./lin. ft.)

I, JEFFREY W. AUSTIN, Registered Land Surveyor S-1885 hereby certify that we have surveyed the property shown hereon; that this map is a true and accurate representation thereof; that said survey was performed by order of HERBERT HAIG; and that we have complied with applicable requirements of s. 4-E 7 of the Wisconsin Administrative Code.

*Jeffrey W. Austin*  
 Jeffrey W. Austin R.L.S. S-1885  
 Dated: 8-31-87

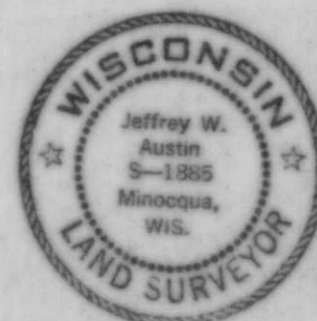

**M212**

Drawn by J. Austin

NW - NE 3-35-6E