

# MAP OF SURVEY

FOR: FIRST WISCONSIN BANK, MILWAUKEE  
 PART OF LOT 20, ASSESSOR'S PLAT OF CITY OF TOMAHAWK,  
 LOCATED IN GOVT LOT 4, SECTION 28, T82N. R6E,  
 TOWN OF BRADLEY, LINCOLN COUNTY, WIS.

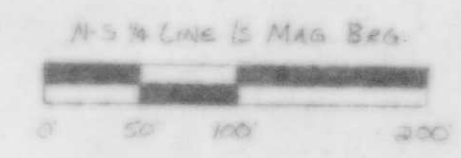

SCALE: 1"=100'

- LEGEND:
- 1" IRON PIPE FOUND IN PLACE
  - 2" IRON PIPE FOUND IN PLACE
  - 4" ALUMINUM CAP MONUMENT FOUND IN PLACE

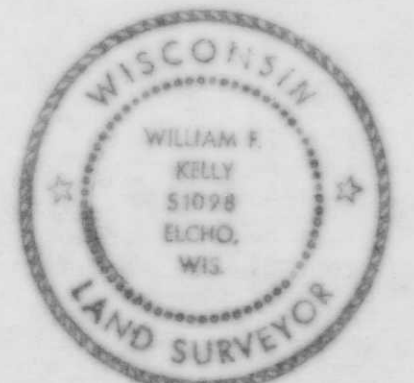

William F. Kelly  
 7-27-87

BUILDERS SERVICE ENGINEERING DIVISION	
SURVEY MAP	
FOR	
FIRST WISCONSIN BANK, MILWAUKEE	
DRAWN BY: LISA REYNOLDS	
SCALE: 1"=100'	DATE: July 27, 1987
SHEET 1 OF 1	DWG. NO: 1519

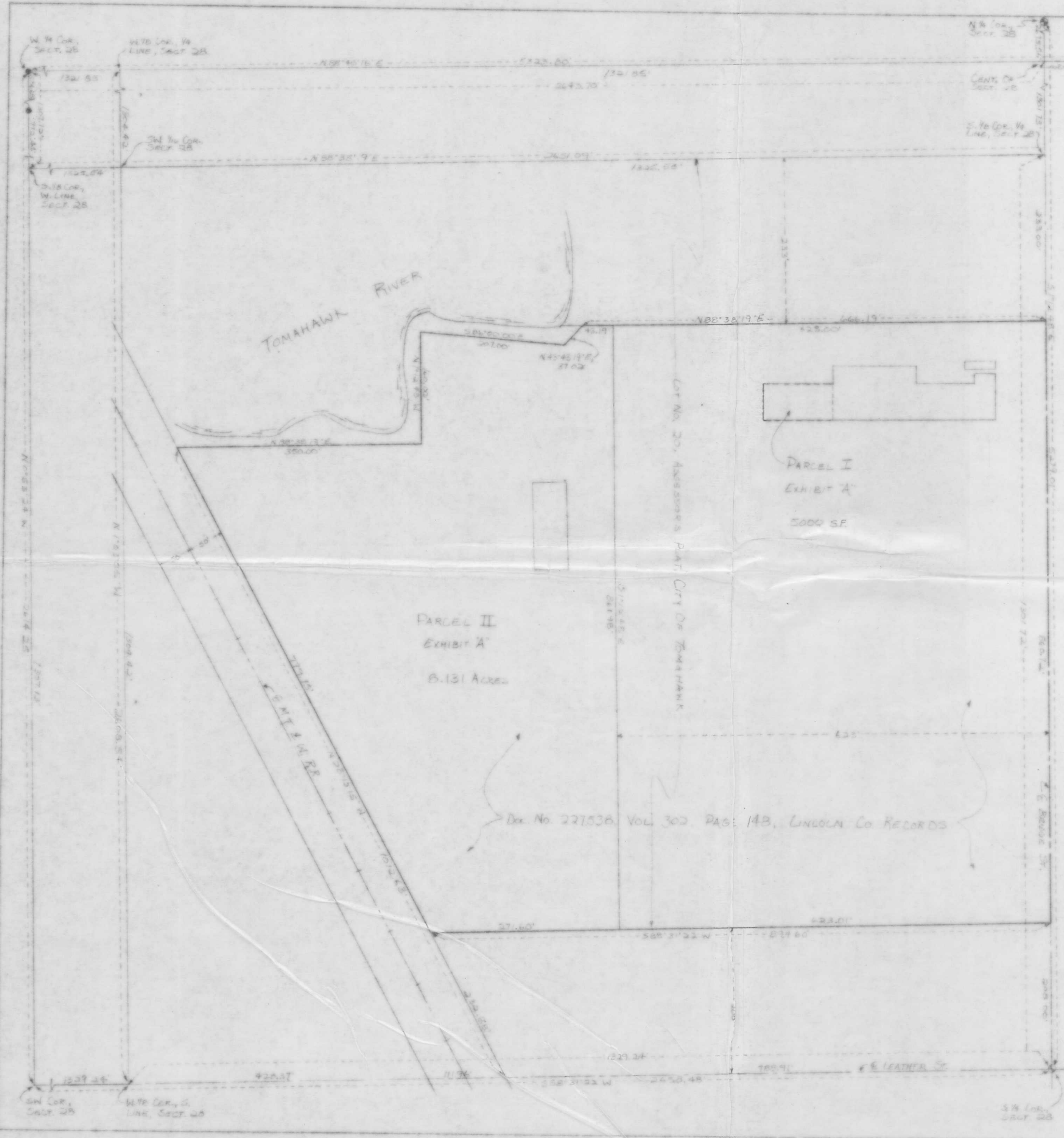

M211  
 A