

Part of
GOV'T. LOT 4
SECTION 25
T. 35 N., R. 6 E
 Town of Bradley
 Lincoln County, Wis.

East 1/16 Line as stake by Northwoods Surveyors per map dated May 1969.

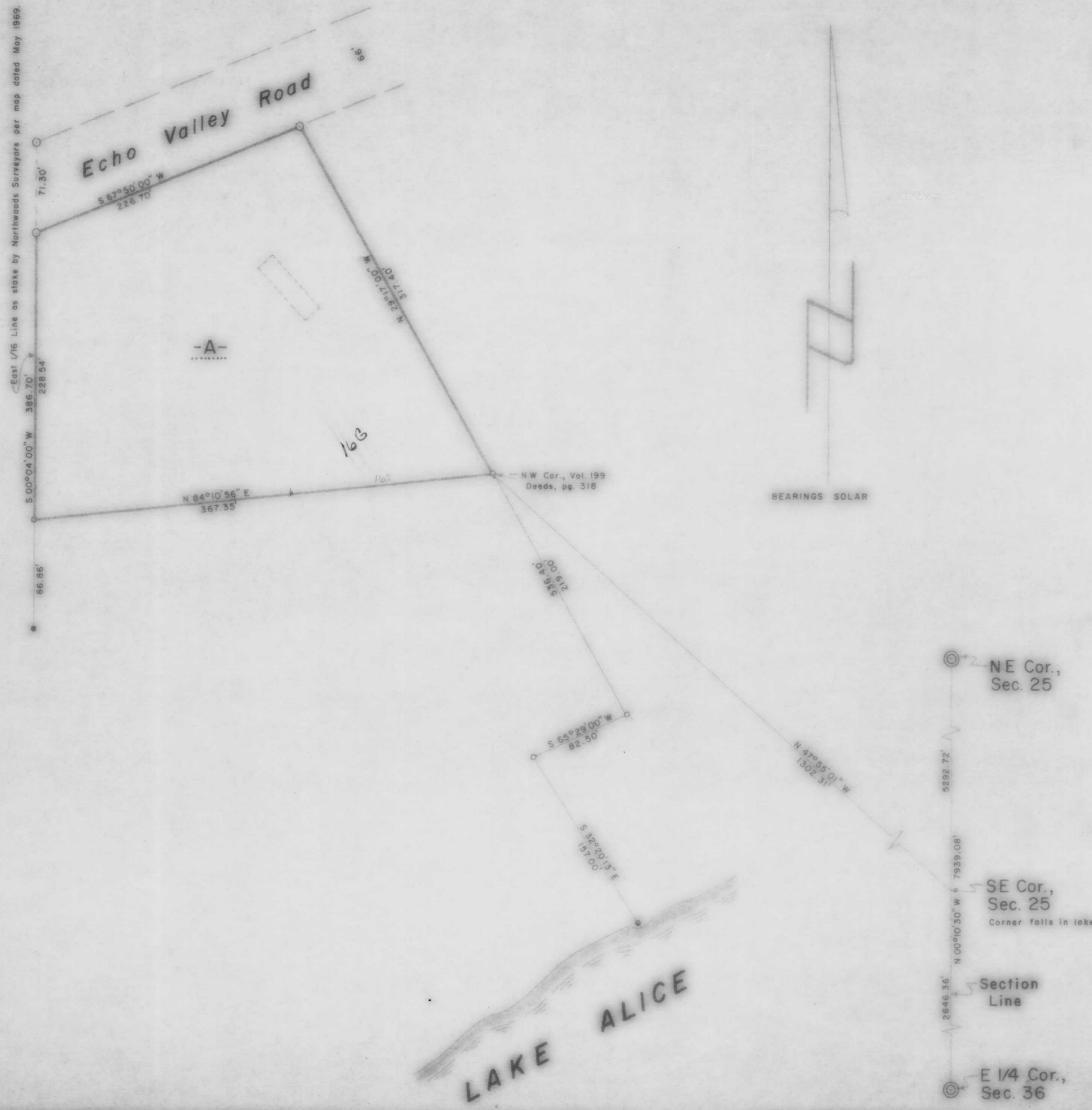

RECEIVED AT LINCOLN COUNTY
 COURTHOUSE THIS 3rd DAY
 OF Sept. 19 87
Pat Probe
 TAX DESCRIPTION OFFICE

LEGEND

- ⊙ BERNTSEN MONUMENT FOUND IN PLACE.
- 2" IRON PIPE FOUND IN PLACE.
- 1/4" IRON PIPE FOUND IN PLACE.
- ◊ 3/4" IRON PIPE FOUND IN PLACE.
- 1" IRON PIPE SET THIS SURVEY.
- DENOTES BUILDING OR TRAILER.
- 1" IRON PIPE FOUND IN PLACE.

TIMBERLAND SURVEYORS, INC. TOMAHAWK WIS.

SURVEY FOR
ROSE & LES CORP
 N10165 ECHO VALLEY RD.
 TOMAHAWK, WIS.

DATE 21 SEP 85 DWN BY L.J.S. SCALE 1" = 60'

REVISOR BY DWG. NO.
 REVISOR BY 580

B