

M 210 A

Part of the
W 1/2, of the NW 1/4
SECTION 3
T. 34 N., R. 6 E.
and being part of
A.P.'s 143 & 158
City of Tomahawk
Lincoln County, Wis.

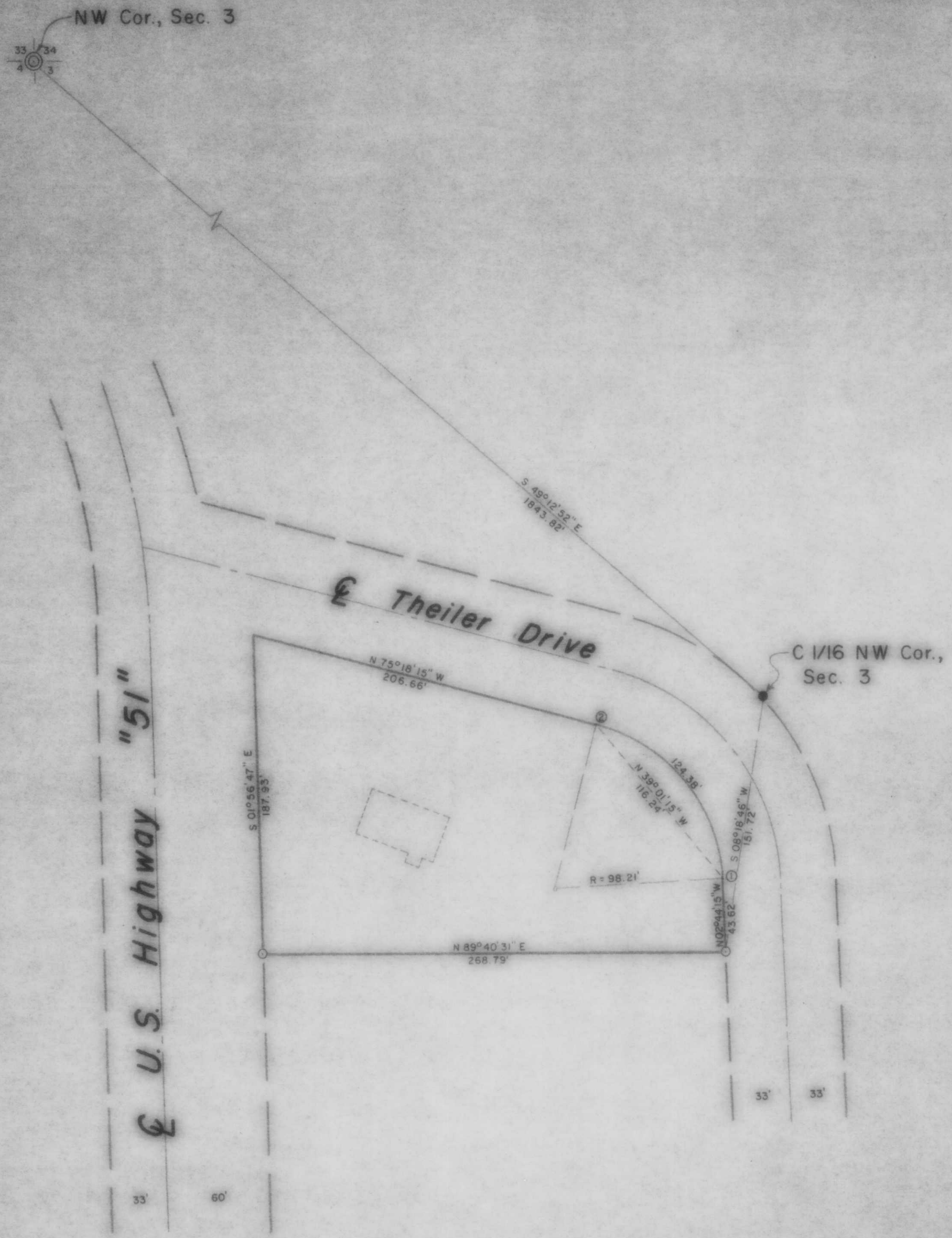

RECEIVED AT LINCOLN COUNTY
COURTHOUSE THIS 3rd DAY
OF Sept 1987
Pat Priebe
TAX DESCRIPTION OFFICE

- LEGEND
- ⊙ BERNTSEN MONUMENT FOUND IN PLACE.
 - 1" IRON PIPE FOUND IN PLACE.
 - 1/4" IRON PIPE SET THIS SURVEY.
 - DENOTES BUILDING.

TIMBERLAND SURVEYORS, INC. TOMAHAWK WIS.

WISCONSIN LAND SURVEYOR LESTER J. SCHMIDT

SURVEY FOR Redeemer Lutheran Church
539 Southgate Drive
Tomahawk, Wis.

DATE 20 MAY 86 DWN. BY L.J.S. SCALE 1" = 50'

REVISED	BY	DWG. NO.
		585