

Part of
A.P.'s 4 & 192

being in the

E 1/2, of the SW 1/4

SECTION 27

T. 35 N., R. 6 E.

City of Tomahawk

Lincoln County, Wis.

I, hereby certify that I have surveyed the above described property and that the above map is a true representation thereof and shows the size and location of the property, its exterior boundaries, the location of all visible structures and dimensions of all principal buildings thereon, boundary fences, apparent easements, roadways and visible encroachments, if any.

This survey is made for the use of the present owners of the property, and also those who purchase, mortgage or guarantee the title thereto within one year from date hereof.

Lester J. Schmit
 Lester J. Schmit R L S 1192
 Dated this 9th day of June 1986

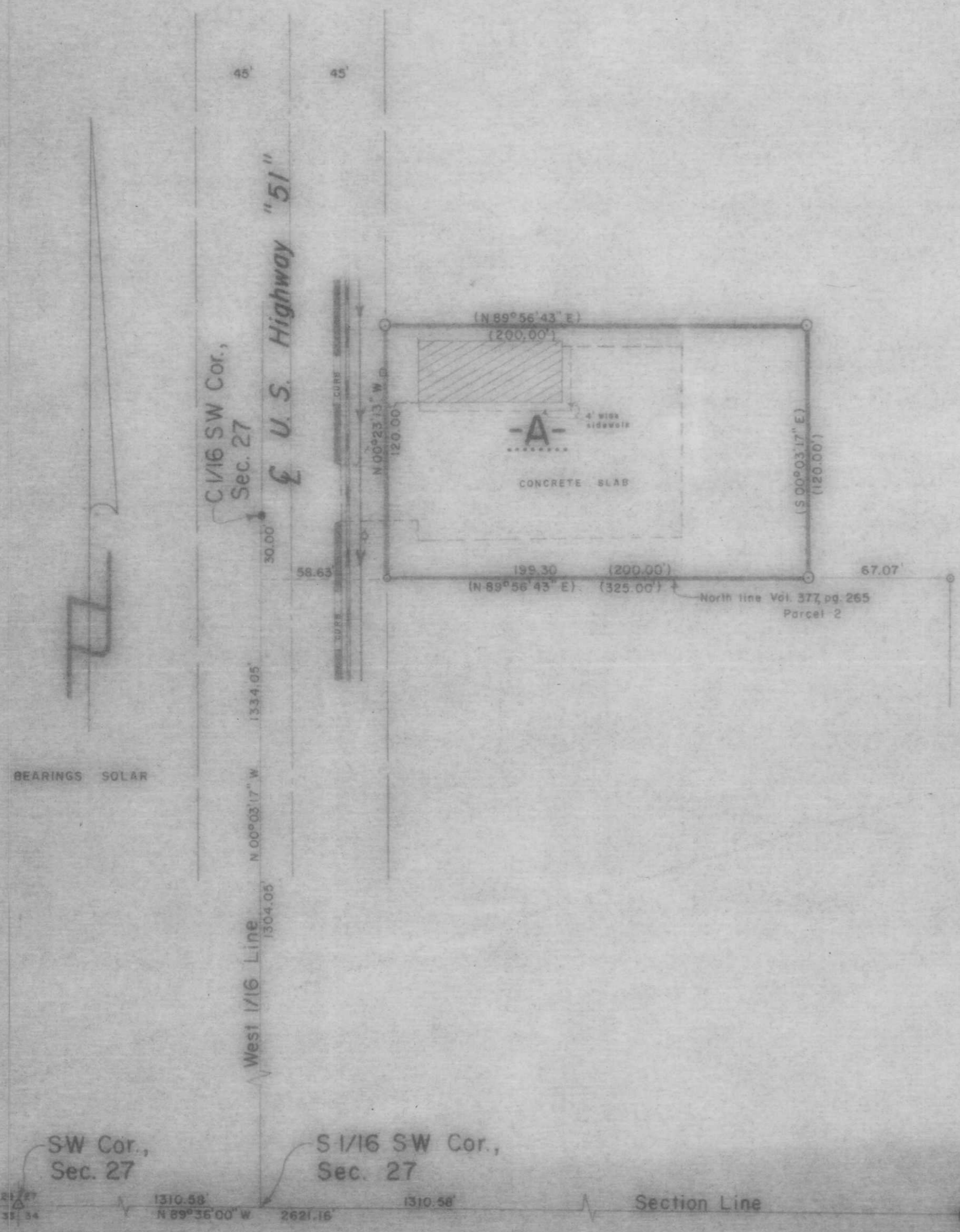

LEGEND

- W.C.D. BRASS CAPPED IRON PIPE FOUND IN PLACE.
 - △ P.K. NAIL FOUND IN PLACE.
 - RAILROAD SPIKE FOUND IN PLACE.
 - 1" IRON PIPE FOUND IN PLACE.
 - 1 1/4" IRON PIPE SET THIS SURVEY.
 - () INDICATES RECORDED BEARING OR DISTANCE.
 - ◇ POWER POLE
 - SIGN POST
 - SEWER LINE
 - GAS LINE
 - ▨ EXISTING BUILDING (3' OVERHANG OF ROOF ON ALL SIDES)
- RECEIVED AT LINCOLN COUNTY COURTHOUSE THIS 3rd DAY OF Sept 1987
Pat Priebe
 TAX DESCRIPTION OFFICE

TIMBERLAND SURVEYORS, INC. TOMAHAWK, WIS.

SURVEY FOR
DANIEL A. DELICH
 20 W. RICE AVE.
 TOMAHAWK, WIS.

DATE 26 DEC 85 OWN. BY L.J.S. SCALE 1" = 50'
 REVISED 11 JAN 86 BY L.J.S. DWG. NO. 597
 REVISED BY

Lester J. Schmit
 LAND SURVEYOR