

Part of the  
**S 1/2, of the SE 1/4**  
**SECTION 7**  
 and of the  
**NE 1/4, of the NE 1/4**  
**SECTION 18**  
**T. 33 N., R. 7 E.**  
 Town of Birch  
 Lincoln County, Wis.

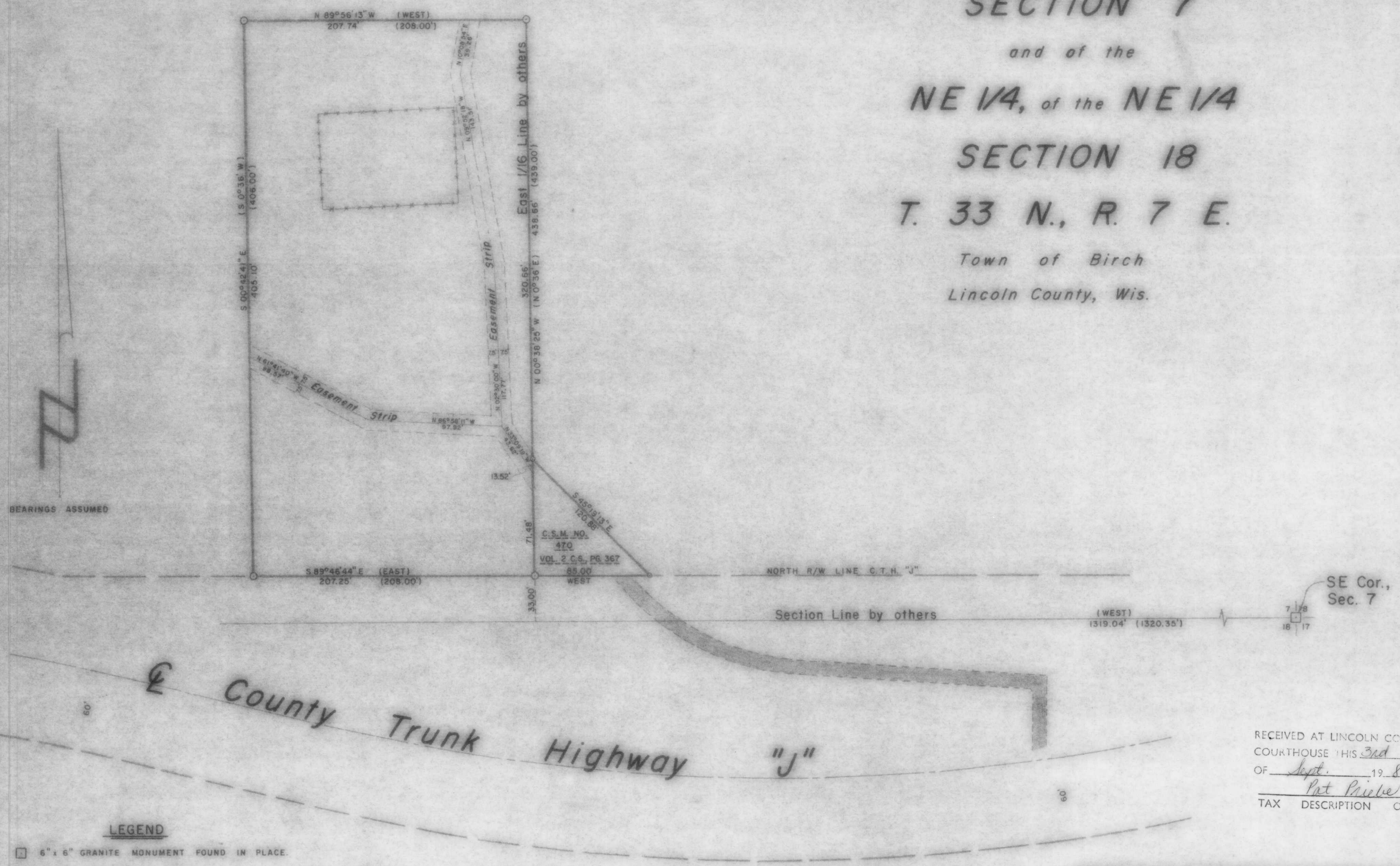

SE Cor.,  
 Sec. 7

RECEIVED AT LINCOLN COUNTY  
 COURTHOUSE THIS 3rd DAY  
 OF Sept. 19 87  
Pat Priske  
 TAX DESCRIPTION OFFICE

**LEGEND**

- 6" x 6" GRANITE MONUMENT FOUND IN PLACE.
- 1" IRON PIPE FOUND IN PLACE.
- ( ) INDICATES RECORDED BEARING OR DISTANCE.
- CYCLONE FENCING. (CHAIN LINK FENCING.)
- GRAVEL OR ROTTEN GRANITE DRIVEWAY.
- 1" IRON PIPE FOR C.S.M. NO. 470.

TIMBERLAND SURVEYORS, INC. TOMAHAWK WIS.

SURVEY FOR  
**GTE of WIS.**  
**100 COMMUNICATIONS DR**  
**SUN PRAIRIE, WIS. 53590**

DATE 14 MAY 86 DWN BY L.J.S. SCALE 1" = 50'  
 REVISED 3 NOV 86 BY L.J.S. DWG. NO. 607  
 REVISED BY

6