

M 206

Part of the  
SW 1/4, of the NW 1/4  
SECTION II  
T. 35 N., R. 6 E.  
Town of Bradley  
Lincoln County, Wis.

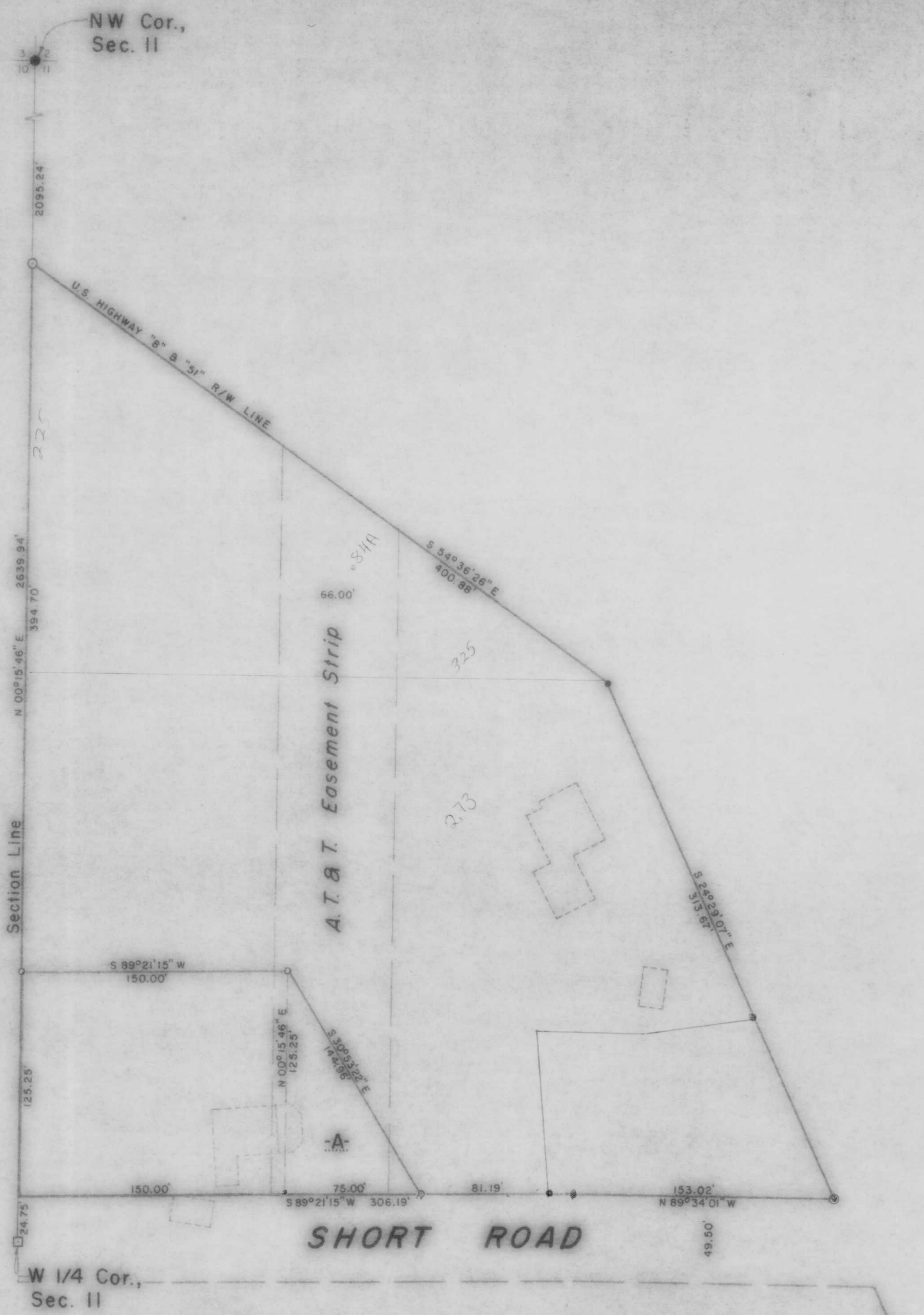

LEGEND

- 1" IRON ROD FOUND IN PLACE.
- 1" IRON PIPE (R/W) SET BY WIS. D.O.T.
- 5" x 5" CONCRETE MONUMENT FOUND IN PLACE.
- 1 1/2" IRON PIPE SET THIS SURVEY.
- 1 1/4" IRON PIPE SET THIS SURVEY.
- 1" IRON PIPE SET THIS SURVEY.
- DENOTES BUILDING.

RECEIVED AT LINCOLN COUNTY  
COURTHOUSE THIS 3rd DAY  
OF Sept. 1987.  
Pat Prue  
TAX DESCRIPTION OFFICE

TIMBERLAND SURVEYORS, INC. TOMAHAWK WIS.

SURVEY FOR  
**LAWRENCE LADICK**  
N11784 KLADE ROAD  
TOMAHAWK, WIS.

DATE 7 MAY 86 DWN BY L.J.S. SCALE 1" = 50'  
REVISED 21 APR 87 BY L.J.S. DWG. NO. 604  
REVISED BY

A