

**A. P. 11**  
 of the  
**City of Tomahawk**  
 being in the  
**SW 1/4, of the SW 1/4**  
**SECTION 27**  
**T. 35 N., R. 6 E.**  
 Lincoln County, Wis.

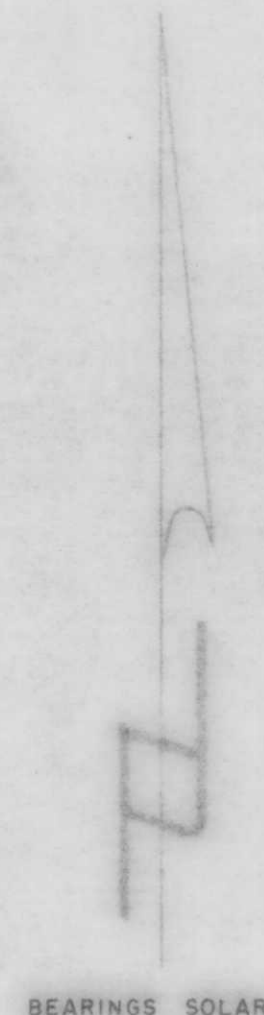
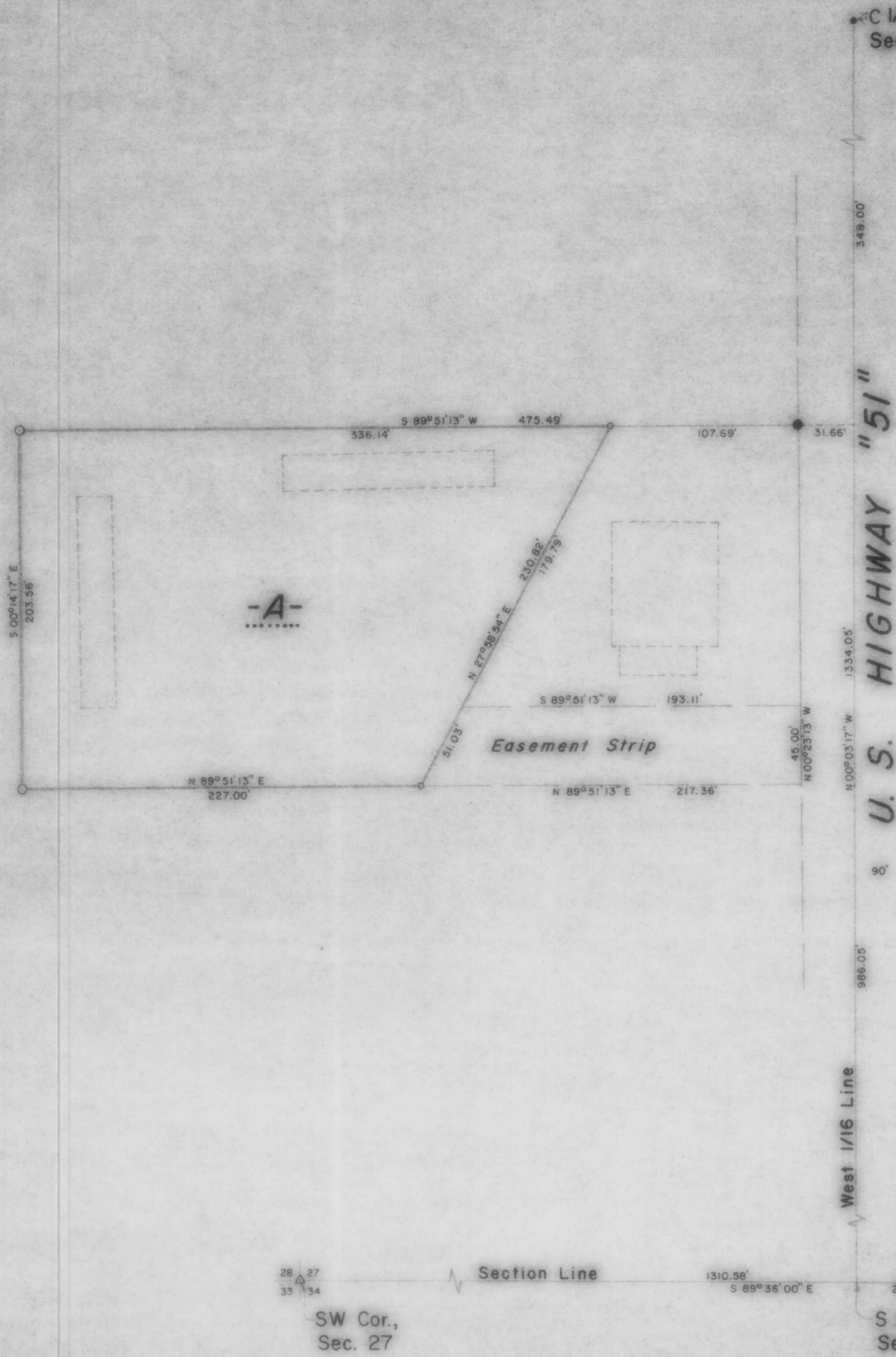

- LEGEND**
- W.C.D. BRASS CAPPED IRON PIPE FOUND IN PLACE.
  - △ P.K. NAIL FOUND IN PLACE.
  - RAILROAD SPIKE FOUND IN PLACE.
  - 1 1/2" IRON PIPE FOUND IN PLACE.
  - 1 1/2" IRON PIPE SET THIS SURVEY.
  - 1" IRON PIPE SET THIS SURVEY.
  - ENCLOSURE DENOTES BUILDING.

RECEIVED AT LINCOLN COUNTY  
 COURTHOUSE THIS 3rd DAY  
 OF Sept. 1987.  
Pat Priebe  
 TAX DESCRIPTION OFFICE

**TIMBERLAND SURVEYORS, INC.** TOMAHAWK WIS.  
 SURVEY FOR  
**CLARENCE VIEGUT**  
**1227 E. KINGS RD.**  
**TOMAHAWK, WIS.**

DATE 23 JUL 86 DWN BY L.J.S. SCALE 1" = 50'  
 REVISED BY  
 REVISED BY

DWG. NO.  
**613**

3