

LOTS 13, 14 & 15
CON-RAE SUB.

being in
GOV'T. LOT 7
SECTION 28
T. 35 N., R. 7 E.

Town of King
Lincoln County, Wis.

M205A

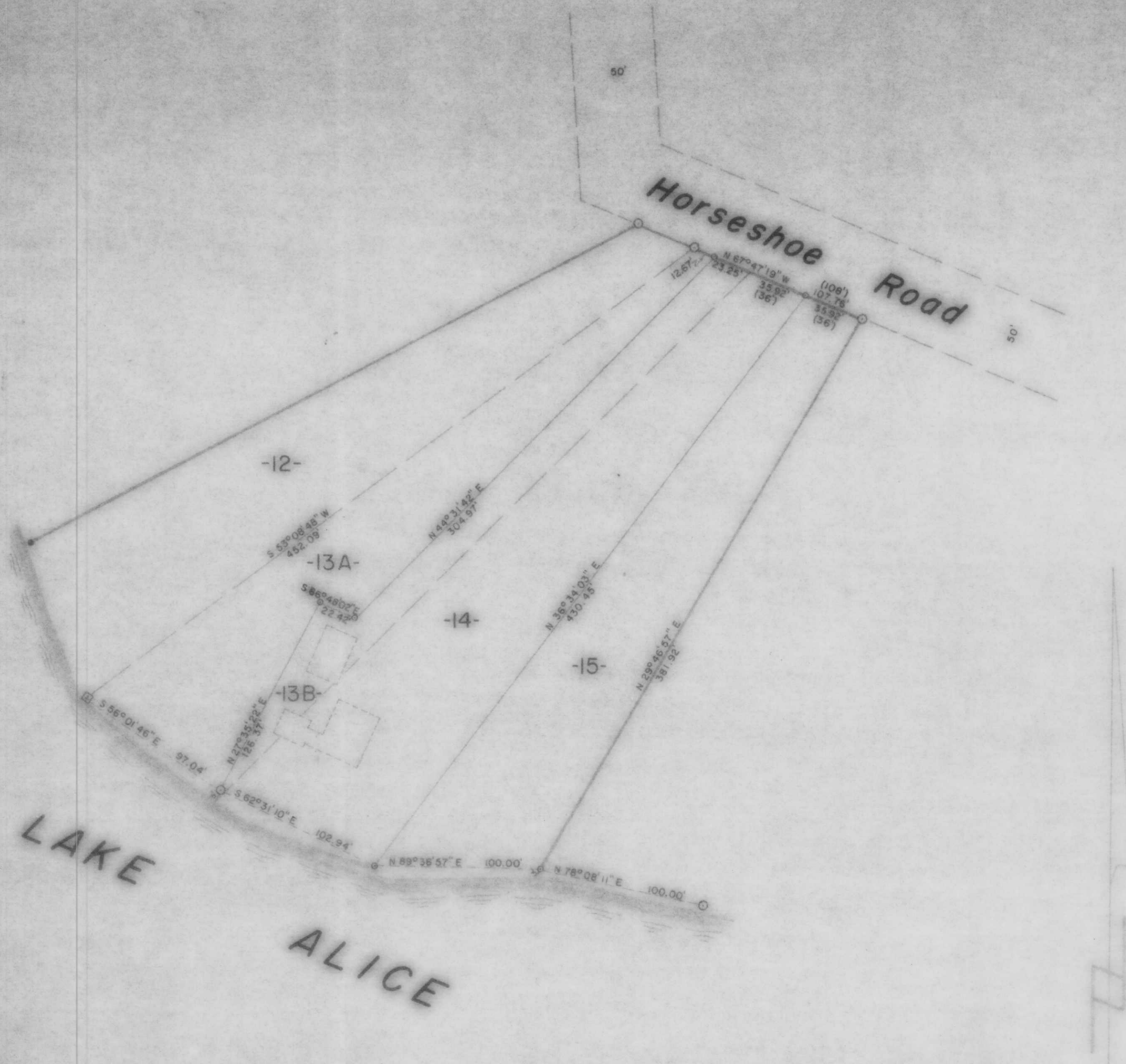

LEGEND

- 1 3/4" IRON PIPE FOUND IN PLACE.
- ⊙ 1" IRON PIPE SET THIS SURVEY.
- STEEL FENCE POST IN CONCRETE FOUND IN PLACE.
- 1/8" AXLE SHAFT FOUND IN PLACE.
- () INDICATES RECORDED DISTANCE.

RECEIVED AT LINCOLN COUNTY
COURTHOUSE THIS 3rd DAY
OF Sept. 19 87
Pat Priske
TAX DESCRIPTION OFFICE

BEARINGS SOLAR

TIMBERLAND SURVEYORS, INC. TOMAHAWK WIS.
SURVEY FOR
WILBOR EDWARDS ESTATE
3201 SKYLARK LANE
WAUSAU, WIS. 54401

DATE 17 JUL 86 OWN. BY L.J.S. SCALE 1" = 50'
REVISED BY DWG. NO.
REVISED BY **614**