

N 1/4 Cor., Sec. 10

Part of the  
**SW 1/4, of the NE 1/4**  
**SECTION 10**  
**T. 34 N., R. 8 E.**  
Town of Harrison  
Lincoln County, Wis.

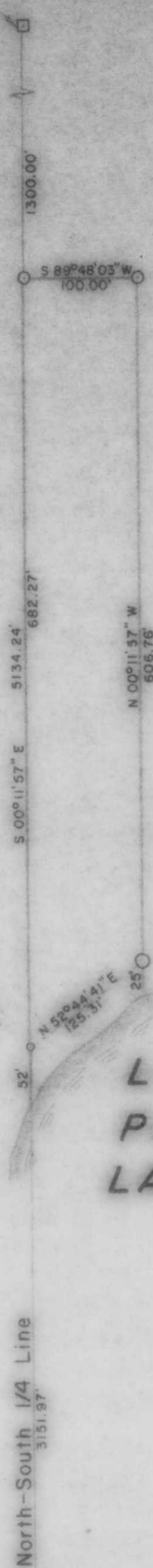

**LITTLE  
PIKE  
LAKE**

North-South 1/4 Line  
3151.97'

M.C. 925.48' 1189.38' 263.90' M.C.

S 1/4 Cor., Sec. 10  
Corner in lake

**LEGEND**

- 6" x 6" GRANITE MONUMENT FOUND IN PLACE.
- 2" IRON PIPE FOUND IN PLACE.
- 2 1/2" IRON PIPE SET THIS SURVEY.
- 1 1/2" IRON PIPE SET THIS SURVEY.
- 1 1/4" IRON PIPE SET THIS SURVEY.

RECEIVED AT LINCOLN COUNTY  
COURTHOUSE THIS 3rd DAY  
OF Sept. 1987.  
Pat Priver  
TAX DESCRIPTION OFFICE

BEARINGS SOLAR

**TIMBERLAND SURVEYORS, INC.** TOMAHAWK WIS.

SURVEY FOR  
**HAROLD H. NEITZKE**  
**N 9162 COUNTY 'B'**  
**GLEASON, WIS. 54435**

DATE 14 AUG 86 DWN. BY L.J.S. SCALE 1" = 100'

REVISED BY DWG. NO. **618**

REVISED BY

**B**