

M204^A

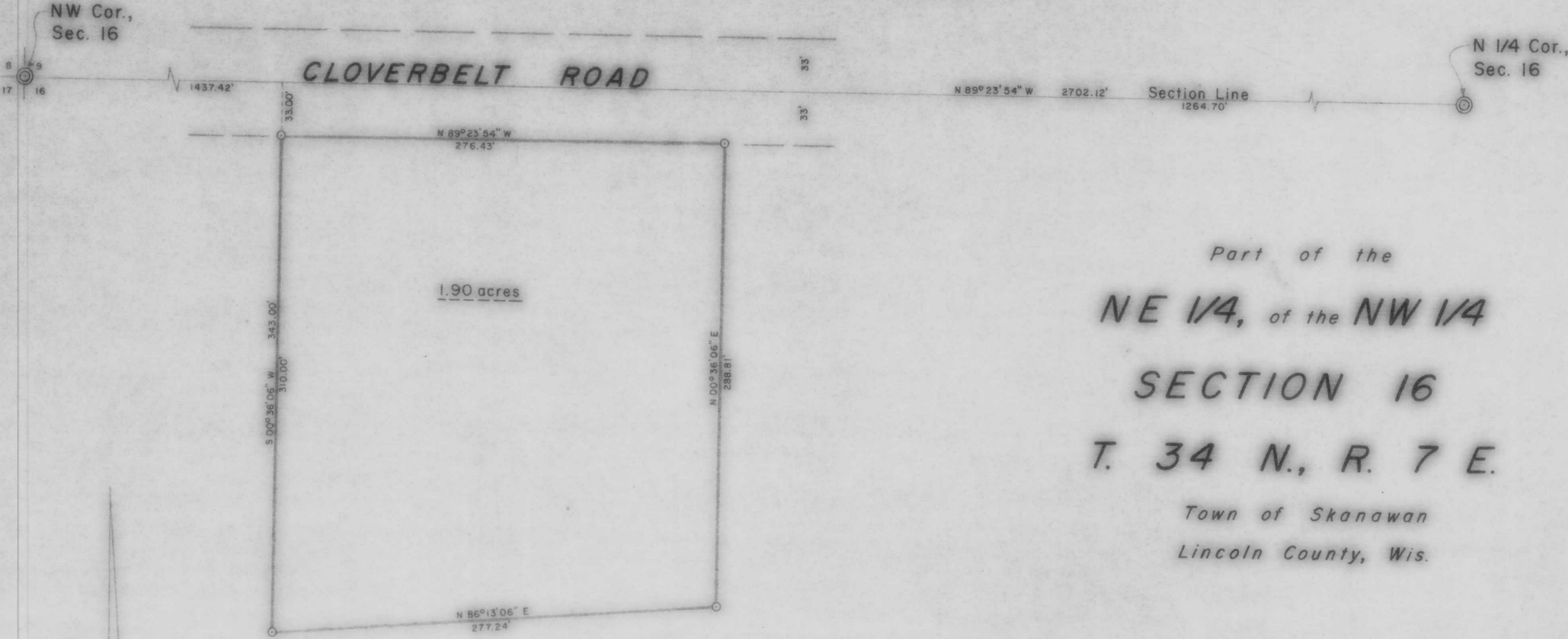

Part of the
NE 1/4, of the NW 1/4
SECTION 16
T. 34 N., R. 7 E.
 Town of Skanawan
 Lincoln County, Wis.

RECEIVED AT LINCOLN COUNTY
 COURTHOUSE THIS 3rd DAY
 OF Sept. 19 87
Pat Prive
 TAX DESCRIPTION OFFICE

- LEGEND**
- ⊙ BERNTSEN MONUMENT FOUND IN PLACE.
 - 1/2" IRON PIPE SET THIS SURVEY.

BEARINGS SOLAR

TIMBERLAND SURVEYORS, INC. TOMAHAWK WIS.

SURVEY FOR
ED & GLEN CRASS
CLOVERBELT ROAD
TOMAHAWK, WIS.

DATE 8 AUG 86 DWN. BY L.J.S. SCALE 1" = 50'
 REVISED 22 OCT 86 BY L.J.S. DWG. NO
 REVISED BY 617