

Part of
A. P. 9
of the
City of Tomahawk
being in the
SE 1/4, of the SW 1/4
SECTION 27
T. 35 N., R. 6 E
Lincoln County, Wis.

M203A

U.S. HIGHWAY "51"

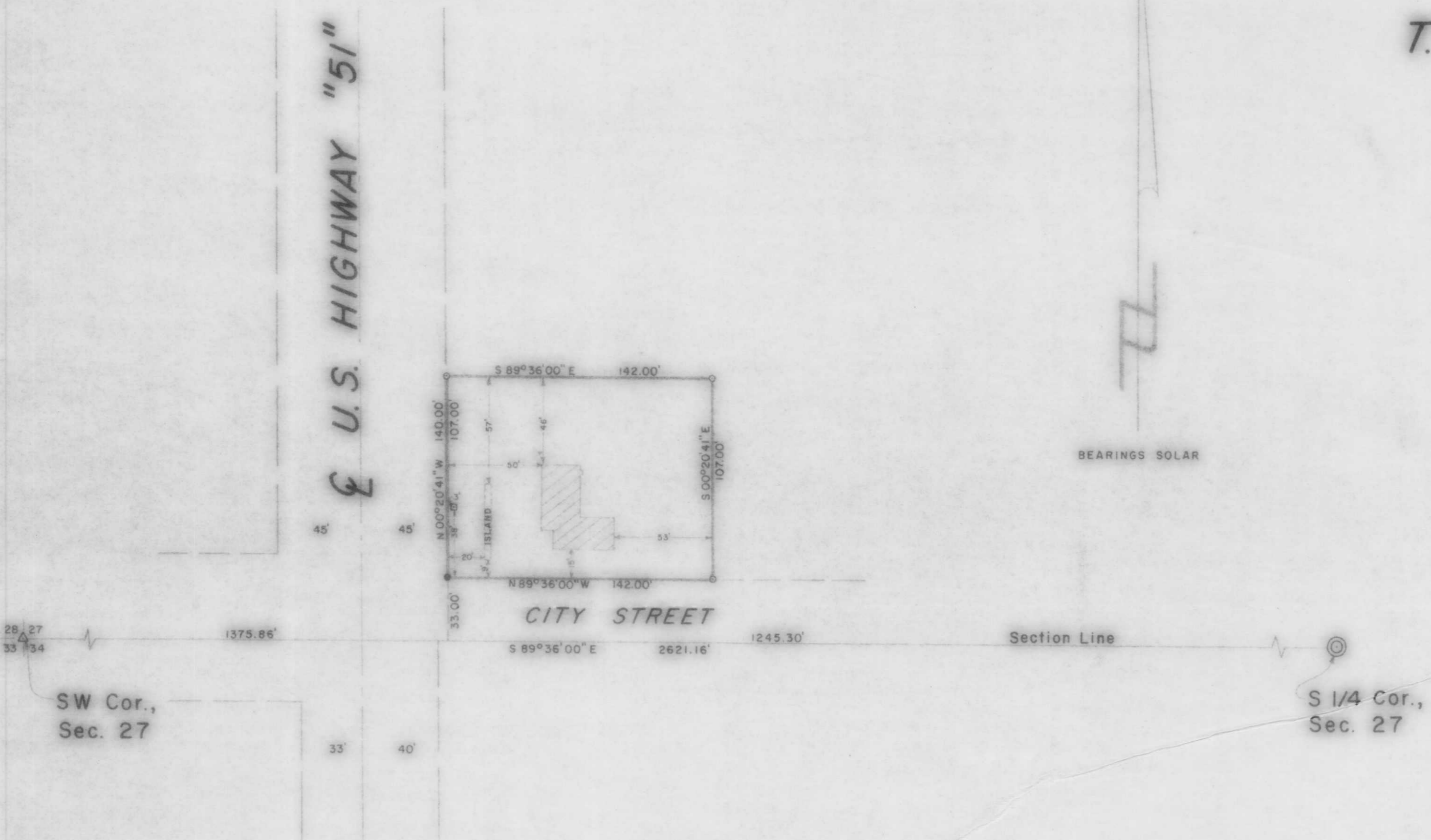

RECEIVED AT LINCOLN COUNTY
COURTHOUSE THIS 3rd DAY
OF Sept. 1987
TAX DESCRIPTION OFFICE
Pat Price

LEGEND

- △ P. K. NAIL FOUND IN PLACE.
- ⊙ 3" BRASS CAP ON 2" IRON PIPE (W.C.D.) FOUND IN PLACE.
- RAILROAD SPIKE SET THIS SURVEY.
- 1" IRON PIPE SET THIS SURVEY.
- AUTO-TOP SIGN POST FOUND IN PLACE.
- ▨ DENOTES BUILDING.

TIMBERLAND SURVEYORS, INC. TOMAHAWK WIS.

SURVEY FOR
S. S. G. CORP.
512 2nd STREET
HUDSON, WIS. 54016

DATE 20 AUG 86 DWN. BY L.J.S. SCALE 1" = 50'

REVISOR BY DWG. NO.
 REVISOR BY **622**